



OPERATION & SERVICE MANUAL



Models: XM20 and XM30

11/2024 – Rev. 06

**For Spare Parts, Operations & Service Manuals or Service Needs
Scan the QR code or visit [Tronair.com/aftermarket](https://www.tronair.com/aftermarket)**



The Tronair Group of Companies: Tronair | EBIS | Columbus Jack | Eagle | Malabar International

Eagle Tugs

1 Air Cargo Pkwy East
Swanton, OH 43558

Phone: (419) 866-6301 | 800-426-6301

Web: www.tronair.com
Email: sales@tronair.com

REVISION	DATE	TEXT AFFECTED
A	02-Apr-2013	Original release for production
A	19-Apr-2013	Original release for production
B	12-Oct-2015	Removed Section 9 (Options) from the Table of Contents and renumbered the remaining sections accordingly
C	20-Jan-2015	Renamed manual to Parts and Preventive Maintenance Manual
04	11/2020	Updated formatting and modified 14.10 Speed Sensor Assembly
05	01/2022	Updated 14.7 Hydraulic Pump and 14.8 Speed Sensor Subassembly
06	11/2024	Modified 16.6 Rear Louver Assembly and 16.7 Rear Louver Assembly to Tractor

TABLE OF CONTENTS

	<u>PAGE</u>
1.0 PRODUCT INFORMATION	1
1.1 DESCRIPTION.....	1
1.2 MODEL & SERIAL NUMBER.....	1
1.3 MANUFACTURER	1
1.4 TECHNICAL ASSISTANCE	1
1.5 SPECIFICATIONS	1
1.6 OPERATOR REQUIREMENTS	5
1.7 OPERATOR WORKSTATION	5
2.0 SAFETY INFORMATION.....	6
2.1 USAGE AND SAFETY INFORMATION	6
2.2 GENERAL	6
3.0 TRAINING	7
3.1 TRAINING REQUIREMENTS	7
3.2 TRAINING PROGRAM	7
3.3 OPERATOR TRAINING	7
4.0 PUTTING INTO SERVICE	7
4.1 UNPACKING AND SETTING UP	7
5.0 OPERATION.....	8
5.1 PRE-OPERATION INSPECTION CHECKLIST.....	8
5.2 STARTUP/SHUTDOWN AND SAFE TOWING.....	9
5.2.1 Starting the unit.....	9
5.2.2 Shutting down the unit.....	9
5.2.3 Load Towing and Pushing Safety.....	9
5.3 CONTROLS AND INSTRUMENTATION	10
5.4 COLD-WEATHER OPERATION	13
5.4.1 Engine Cold Start Assist	13
5.4.2 Transmission.....	13
5.5 NOISE AND VIBRATION EMISSION AND ELECTRO MAGNETIC COMPATIBILITY	13
5.5.1 Noise Emission Data.....	13
5.5.2 Vibration Emission Data	13
5.5.3 Electromagnetic Compatibility Data	13
6.0 SAFE HANDLING	14
6.1 TIE-DOWN PROVISIONS.....	14
6.2 LIFTING	14
6.3 JACKING AND JACK-STAND LOCATIONS.....	15
6.4 SAHR BRAKE QUICK RELEASE	16
6.5 TOWING AND MECHANICAL SAHR OVERRIDE.....	17
6.6 RELEASE OF SAHR MECHANICAL OVERRIDE.....	18
6.7 CENTER OF GRAVITY	19
7.0 MAINTENANCE.....	20
7.1 PREVENTIVE MAINTENANCE SCHEDULE	20
7.2 HYDRAULIC FLUID AND FILTER	22
7.3 AIR CLEANER	23
7.4 FUEL COMPONENTS	23
7.5 ENGINE	24
7.6 AXLES	25
7.7 TRANSMISSION.....	26
7.8 GREASE POINTS.....	27
7.9 CHARGE AIR COOLER DRAIN.....	28
7.10 COOLANT	29
7.11 HITCH WEAR	29
8.0 TROUBLE SHOOTING	30
8.1 READING CAN FAULT CODES	30
8.2 ENGINE FAULT CODES	31
8.3 TRACTOR CONTROL SYSTEM MESSAGES.....	35
8.4 ACCUMULATOR CHARGE VALVE ADJUSTMENT PROCEDURE.....	36
9.0 PROVISION OF SPARES.....	37
9.1 SOURCE OF SPARE PARTS.....	37
9.2 RECOMMENDED SPARE PARTS LISTS	37
10.0 DRIVE TRAIN	38
10.1 FRONT AXLE.....	39

10.2	REAR AXLE	41
10.3	FRONT DRIVESHAFT TO FRONT AXLE	42
10.4	FRONT AND REAR DRIVESHAFT TO TRANSMISSION	43
10.5	REAR DRIVESHAFT TO REAR AXLE	44
10.6	WHEELS AND TIRES	45
11.0	HYDRAULIC SYSTEM	46
11.1	SYSTEM SCHEMATIC	47
11.2	HYDRAULIC HOSES AND STEEL LINES	48
11.2.1	Hydraulic Hose Assemblies	48
11.2.2	Hydraulic Steel Lines	49
11.3	HYDRAULIC FITTINGS	50
11.4	HYDRAULIC CLAMP MOUNTING STUDS	51
11.5	STEEL HYDRAULIC LINES, LH SIDE	52
11.6	STEEL HYDRAULIC LINES, RH SIDE	53
11.7	MANIFOLD BLOCK INSTALL	55
11.8	TANK AND COOLER INSTALL	56
11.9	HOSE ROUTING, REAR	57
11.10	HOSE ROUTING, AXLES	60
11.11	HOSE ROUTING, FRONT	61
12.0	ELECTRICAL SYSTEM	64
12.1	RELAY AND FUSE PANEL SUBASSEMBLY	65
12.2	HINGED ELECTRICAL PANEL SUBASSEMBLY	66
12.3	BATTERY INSTALL	67
12.4	RELAY AND FUSE PANEL INSTALL	68
12.5	BATTERY BOX SUBASSEMBLY WIRING	69
12.6	BATTERY SUBASSEMBLY WIRING	70
12.7	FRONT LIGHTS	71
12.8	REAR LIGHTS	73
12.9	BATTERY CABLES	74
12.10	WIRE ROUTING	75
12.11	FUSE BOX LAYOUT	85
13.0	FUEL SYSTEM	87
13.1	FILTER/WATER SEPERATOR AND FUEL FILTER INSTALL	88
13.2	FUEL TANK INSTALL	89
13.3	FUEL SYSTEM LAYOUT	90
13.4	FUEL HOSE ROUTING	91
14.0	ENGINE SYSTEM	93
14.1	TRANSMISSION INSTALL	94
14.2	FLEXPLATE CONNECTION	95
14.3	MOTOR MOUNTS	96
14.4	COOLING FAN	97
14.5	ENGINE CRADLE	98
14.6	COOLER INSTALL	99
14.7	HYDRAULIC PUMP	100
14.8	SPEED SENSR SUBASSEMBLY	101
14.9	LH PIPE AND HOSE CONNECTIONS	102
14.10	LH PIPE AND HOSE CONNECTIONS	103
14.11	RH PIPE AND HOSE CONNECTIONS	104
14.12	RH PIPE AND HOSE CONNECTIONS	105
14.13	ENGINE VENT HOSES	106
14.14	ENGINE VENT HOSES	107
14.15	TRANSMISSION FLUID SCHEMATIC	108
14.16	FRONT AXLE DISCONNECT VALVE	109
14.17	TRANSMISSION FLUID LINES	110
14.18	TRANSMISSION HARNESS	111
14.19	ENGINE LIFTING	112
14.20	ENGINE INSTALL TO CHASSIS	113
14.21	ENGINE TO CHASSIS BRACKET	114
14.22	AIR CLEANER TO CHASSIS	115
14.23	AIR INTAKE PIPE	116
14.24	AIR INTAKE PIPE	117
14.25	EXHAUST SYSTEM	118
14.26	EXHAUST SYSTEM	119
14.27	EXHAUST HEAT SHIELD	120
15.0	OPERATOR INTERFACE	121



15.1	STEERING COLUMN AND WHEEL	122
15.2	THROTTLE AND BRAKE PEDALS	123
15.3	LH DASH PANEL COMPONENTS	124
15.4	LH DASH PANEL WIRING	125
15.5	RH DASH PANEL COMPONENTS.....	126
15.6	RH DASH PANEL WIRING.....	127
15.7	DASH PANELS, FUEL GAUGE AND INSTRUCTION PLATE.....	128
15.8	SEATS AND FLOOR MATS	129
16.0	CHASSIS SYSTEM.....	130
16.1	FRONT ENGINE COVER	131
16.2	REAR ENGINE COVER.....	132
16.3	ENGINE COVERS TO TRACTOR	133
16.4	SIDE COVERS (LH and RH).....	134
16.5	SIDE COVERS TO TRACTOR (LH and RH)	136
16.6	REAR LOUVER ASSEMBLY	137
16.7	REAR LOUVER ASSEMBLY TO TRACTOR.....	138
16.8	FRONT COVERS.....	139
16.9	RH DASH COVERS.....	140
16.10	UNDER DASH COVERS	141
16.11	HOIST RING PLUGS	142
16.12	FOLDING STEPS	143
17.0	IN SERVICE SUPPORT.....	144
17.1	TECHNICAL ASSISTANCE	144
18.0	GUARANTEES/LIMITATION OF LIABILITY	144
18.1	VEHICLE ID INFORMATION	144
18.2	WARRANTY REGISTRATION INFORMATION.....	144
18.3	EAGLE 3-YEAR WARRANTY.....	145
19.0	APPENDICIES	146



Read this manual in its entirety before putting your Eagle tow tractor into service. This manual contains important safety instructions. Improper usage or a failure to follow the safety requirements listed in this manual could result in severe injury or death.

**CALIFORNIA
Proposition 65 Warning**

Diesel engine exhaust and some of its constituents are known to the State of California to cause cancer, birth defects, and other reproductive harm.

Welcome to the growing family of Eagle tractor operators. This tractor was built with the operator's safety, comfort and ease of operation in mind. We hope you agree and enjoy your Eagle experience.

From everyone at Eagle Tugs, we would like to say thank you for purchasing an Eagle XL series tow tractor. We take a lot of pride in the quality of the products that we build, as well as, our continued customer service. Our goal is to build a long term relationship with our customers. We want you, the customer, to be 100% satisfied with your Eagle experience. To us, this means that your Eagle XL series tractor is functionally superior to any other products you have used. This also means that your Eagle product is continually supported in a professional, timely manner

1.0 PRODUCT INFORMATION

1.1 DESCRIPTION

This manual is designed as a quick guide to familiarize you with the correct and safe operation of your Eagle tow tractor. Your Eagle tractor was designed to do very specific tasks. For that reason, it will look, feel, drive and function differently than over-the-road trucks and automobiles, as well as various other types of vocational vehicles. It is the operator's responsibility to operate this equipment in a safe and prudent manner. Be alert; your safety and the safety of others is involved. The descriptions and specifications contained in this manual were in effect at the time the manual was printed. Eagle Tugs reserves the right to discontinue models at any time and/or to change specifications, designs or components used without notice and without incurring obligations.

1.2 MODEL & SERIAL NUMBER

Reference nameplate on unit

1.3 MANUFACTURER

TRONAIR, Inc./Eagle Tugs

1 Air Cargo Pkwy East
Swanton, Ohio 43558 USA

Telephone: (419) 866-6301 or 800-426-6301

Fax: 419) 867-0634

E-mail: sales@tronair.com

Website: www.tronair.com

1.4 TECHNICAL ASSISTANCE

When addressing a repair procedure or operational problem, please remember that Eagle technical support is only a phone call away. Eagle technicians are available to assist you in vehicle diagnostics and recommended repair procedures. We encourage you to use this service to reduce machine down-time and to gain a better understanding of proper repair procedures.

1.5 SPECIFICATIONS

Tractor Model	GVW (lbs/kg)	Rated DBP* (lbf/kN)	Vertical Hitch Capacity (lbf/N)	Towing Capacity† (lbs/kg)
XM-20	23,000 / 10.500	16,000 / 71	750 / 3300	210,000 / 95.000
XM-30	32,000 / 14.500	16,000 / 71	750 / 3300	215,000 / 97.500

† Towing Capacity applies to 1% grade, wet surface condition.

Engine Model	Emissions Rating	Power Rating (hp/kW)	Peak Torque (ft-lbf/N-m)	Fuel Sulfur Requirement (ppm)
Cummins QSF 2.8 T4f	EPA Tier4f / EU Stage 4	75 / 55	221 / 300	≤ 15
Cummins QSF Stage 3	EPA Tier3 / EU Stage 3A	72 / 54	199 / 270	≤ 2000

1.5 SPECIFICATIONS *(continued)*

CHASSIS SYSTEM:

Length (not including hitches)	175.4 in (4455 mm)
Width	85 in (2159 mm)
Height at Rear Deck	46 in (1168 mm)
Height at Engine Covers	56.6 in (1438 mm)
Height at Top of Cab	83 in (2108 mm)
Step-in Height	19 in (483 mm)
Ground Clearance	8 in (203 mm)

VEHICLE WEIGHTS:

XM20 Gross Vehicle Weight (with Cab)	23,200 lbs. (10,500 kg)
XM30 Gross Vehicle Weight (with Cab)	32,000 lbs. (14,500 kg)
Weight Distribution With Cab	50% Front / 50% Rear
Weight Distribution Without Cab	49% Front / 51% Rear

ENGINE:

Model	Cummins QSF 2.8
Displacement	171 cubic in (2.8 l)
Configuration	Inline Four Cylinder
Rated Power	74 hp (55 Kw)
Rated Peak Torque	221 ft-lb @ 1600 rpm (300 Nm @ 1600 rpm)
Fuel Requirement Tier4f / Stage 4	Ultra Low Sulfur Diesel, Sulfur \leq 15 ppm
Fuel Requirement EDG (Tier3 / Stage 3A)	High Sulfur Diesel, Sulfur \leq 2000 ppm
Rotation Direction	CCW Looking From Flywheel End
Lubrication Oil Volume	5.25 qt (5 l)
Flywheel Housing	SAE 3

TRANSMISSION:

Model	Dana/Clark T12000
Type	3 Speed Powershift
First Gear Ratio	4.86
Second Gear Ratio	2.22
Third Gear Ratio87
Pump Drive	SAE B, 13T 16/32 Spline
Pump Drive Ratio97:1 With Engine Speed
Front Output Flange	1410 Yoke
Rear Output Flange	1410 Yoke

AXLES:

Model	Dana 212/112
Type	Double-Reduction (Planetary) Drive/Steer
Wheelbase	93 in (2362 mm)
Track Width	75.6 in (1921 mm)
Inside Tire Steering Angle	38°
Center Differential Ratio	2.133
Planetary Ratio	6.0
Overall Ratio	12.80
Maximum Brake Pressure	425 psi (29.3 bar)
Service Brakes	Wet Immersed Disc, Front and Rear
Parking Brakes	Failsafe SAHR with Manual Override
Parking Brakes Release Pressure Min/Max	218/435 (15/30 bar)
Input Flange	100 mm DIN Flange

TIRES:

Size	250-15
Capacity Rating	7,555 lbs (3,425 kg)
Inflation Pressure	145 psi (1000 kPa)



1.5 SPECIFICATIONS *(continued)*

ELECTRICAL:

System Type 12 Volt Negative Ground
 Alternator Rating 14V, 70A
 Starter Rating 12V, 2.5 kW
 Battery Type Group 65, 860 CCA
 Battery Configuration Single Battery

FUEL TANK:

Capacity 19.3 gal (73 l)
 Tractor Run Time (50% of rated engine power) 7.6 hours
 Tractor Run Time (100% of rated engine power) 3.8 hours

PERFORMANCE: (S/N 40127 and ealier, 40129 thru 40132, 30103 and ealier)

Drawbar Pull Rating XL40 (.85 COF) 30,000 lbf (133 Kn)
 Drawbar Pull Rating XL30 (.85 COF) 28,000 lbf (125 Kn)
 Top Speed - First Gear 2.2 mph (3.5 kph)
 Top Speed - Second Gear 4.7 mph (7.6 kph)
 Top Speed - Third Gear 13.3 mph (21.4 kph)
 Outside Turning Radius 178 in (4520 mm)
 Approach Angle Without Hitch 9.7°
 Departure Angle Without Hitch 25.1°
 Breakover Angle 26.9°

PERFORMANCE: (S/N 40128, 40133 and later, 30104 and later)

Drawbar Pull Rating 16,000 lbf (71.2 Kn)
 Top Speed - First Gear 3.3 mph (5.3 kph)
 Top Speed - Second Gear 7.2 mph (11.6 kph)
 Top Speed - Third Gear 15 mph (24 kph)
 Outside Turning Radius 236 in (5994 mm)
 Approach Angle Without Hitch 11.2°
 Departure Angle Without Hitch 22.4°
 Breakover Angle 21.9°

FLUID:

Fluid	Recommendation	Requirement	Volume (approx.)
Engine Oil (Tier 4f)	Shell Rotella T Triple Protection 15W-40	Cummins CE 20081	5.25 qt (5 l)
Engine Oil (Stage 3A)	Shell Rotella T Triple Protection 15W-40	Cummins CE 20077	5.25 qt (5 l)
Transmission Fluid	Castrol UTF	N/A	5.1 gal (19.3 l)
Hydraulic Fluid	Castrol Dual Range HV 32	N/A	12 gal (45.4 l)
Front Axle Gear Oil	Castrol Trans-C SAE 50	API GL4	9.6 qt (9.1 l)
Rear Axle Gear Oil	Castrol Trans-C SAE 50	API GL4	9.6 qt (9.1 l)
Coolant	Shell Rotella Ultra ELC	Cummins CES 14603	4.8 gal (18.2 l)

FILTER:

Engine Oil XM00-53-001-CA
 Transmission XM00-54-001-CA
 Hydraulic NVSP-09-018-CA
 Air Cleaner Primary XM00-56-001-CA
 Air Cleaner Safety XM00-56-002-CA
 Fuel Primary XM00-61-001-CA

1.5 SPECIFICATIONS (continued)

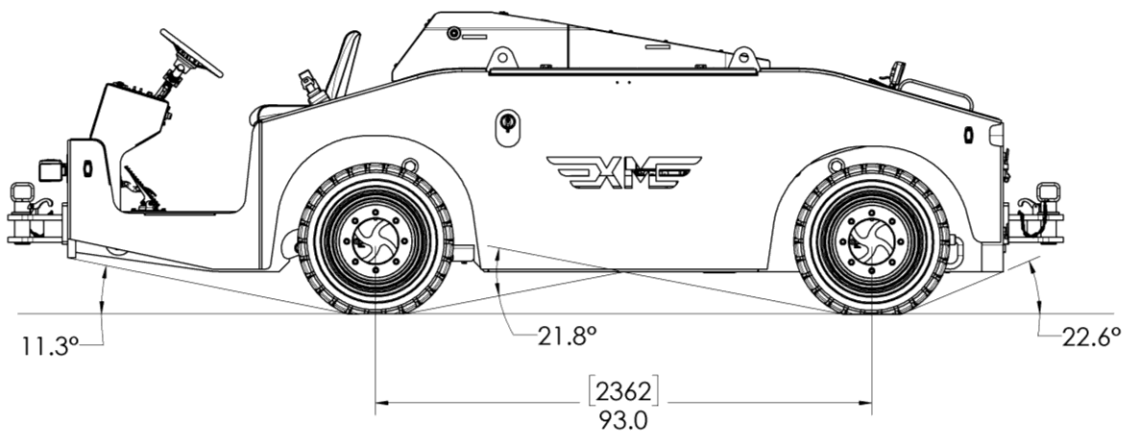
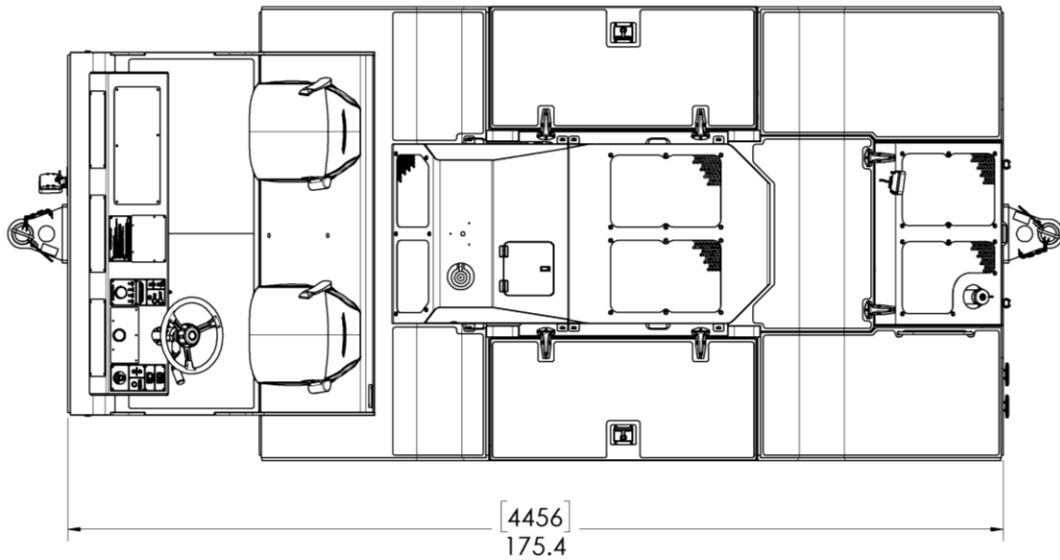
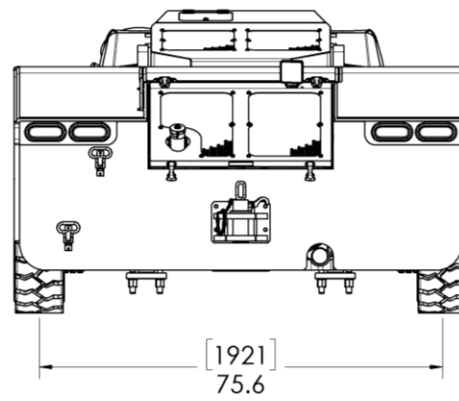
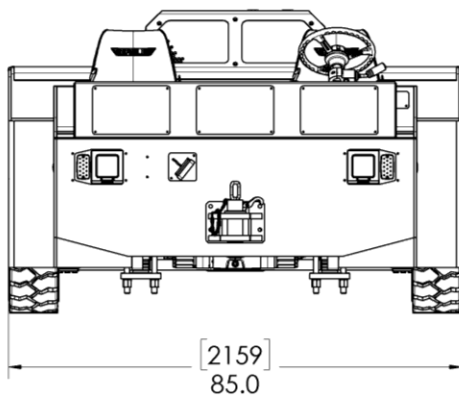

1.6 OPERATOR REQUIREMENTS

The XM series tow tractor is a piece of industrial equipment and has inherent safety risks. As such, the operator of the tow tractor is expected to have a fork truck or similar license, or be otherwise trained in the usage of material handling equipment.

The operator should read this manual in its entirety before operating the tow tractor.

The operator should be familiar with all aspects of the tow tractor before operating it.

1.7 OPERATOR WORKSTATION

Your XM series tow tractor features an ergonomically designed operator's workstation. This is the only operator workstation on the tractor. Do not sit on or stand on the tractor outside of this area during tractor movement.

The operator and any passengers should be seated with the seatbelt secured when moving or operating the tractor.

Keep arms and legs within the perimeter of the tractor's frame to avoid injury. Always place the tractor in Neutral and apply the parking brake before exiting the tractor.

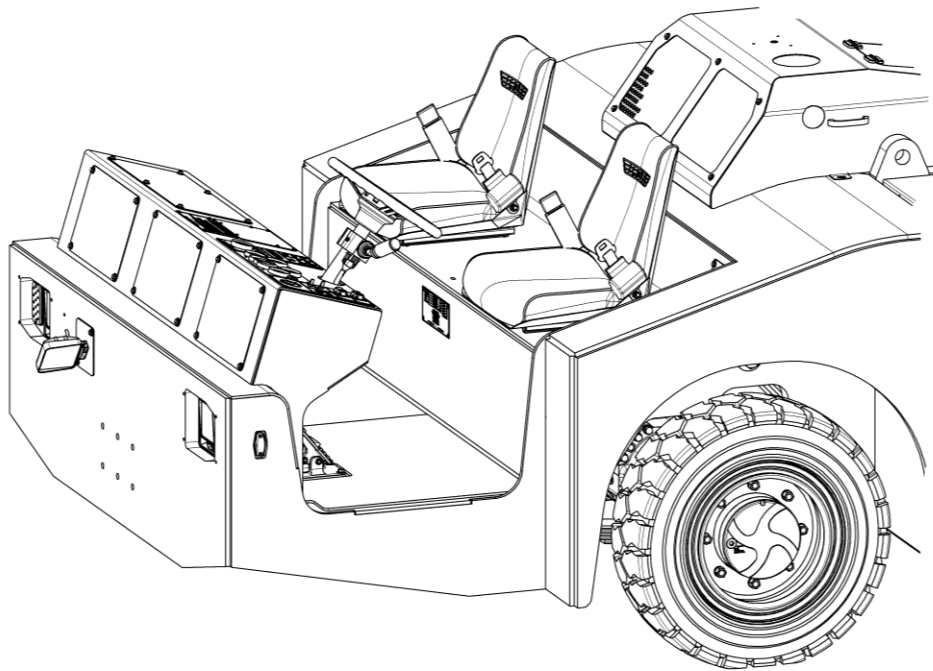

2.0 SAFETY INFORMATION

Appropriate service methods and proper repair procedures are essential for the safe and reliable operation of all industrial equipment as well as the personal safety of the individual performing the work. This service manual provides general directions for accomplishing service and repair work with tested and effective techniques. Following them will help assure reliability.

There are numerous variations in procedures, techniques, tools, and parts for servicing equipment, as well as in the skill of the individual doing the work. This manual cannot anticipate all such variations and provide advice or cautions as to each. Accordingly, anyone who departs from the instructions provided in this manual must first establish that he compromises his/her personal safety and/or the equipment integrity by his/her choice of methods, tools or parts.

2.1 USAGE AND SAFETY INFORMATION

To insure safe operations please read the following statements and understand their meaning. Also refer to your equipment manufacturer's manual for other important safety information. This manual contains safety precautions which are explained below. Please read carefully.



WARNING!

Warning is used to indicate the presence of a hazard that can cause **severe personal injury, death, and/or substantial property damage** if the Warning Notice is ignored.



CAUTION!

Caution is used to indicate the presence of a hazard, which will or can cause **minor personal injury or property damage** if the Caution Notice is ignored.

2.2 GENERAL



WARNING!

Any Failure to comply with the following safety precautions can result in serious injury or death as well as equipment damage.

The following safety recommendations are not intended to cover all possible safety aspects of the XM series tow tractor. Please use common sense in addition to the safety recommendations that follow:

- Always do the Pre-Operation Inspection before using the tractor.
- If you have not operated this equipment previously, practice driving and operating it in a safe and clear (not congested) area until you are familiar with all aspects of its operation.
- Always operate the tractor at a speed appropriate for the environmental conditions and the towed load. Slow down in congested areas, when moving a large load, or when conditions reduce traction or visibility.
- Always take care when driving on a slope or uneven ground. Reduce speed and take turns slowly in a controlled manner.
- When working on or around the tractor, take care to keep well clear of any moving components including tires, fans, belts, and driveshafts. Also keep clear of hot surfaces such as exhaust and cooling components.
- The XM series tractor features a braking system that utilizes accumulators for backup pressure. These accumulators store hydraulic fluid at pressures up to 3,000 psi. Take extreme care when working with the hydraulics to bleed the accumulator pressure down. Fully press and release the service brake pedal 15 times to bleed down the pressure.
- The XM series tractor is intended to be operated on hard improved surfaces. Never drive on soft surfaces, and avoid potholes and damaged pavement.
- The engine of the tractor emits potentially harmful gases when running. Always operate the tractor outdoors or in an environment with adequate ventilation.



3.0 TRAINING

3.1 TRAINING REQUIREMENTS

The employer of the operator is responsible for providing a training program sufficient for the safe operation of the unit.

3.2 TRAINING PROGRAM

The employer provided operator training program should cover safety procedures concerning use of the unit in and around the intended aircraft at the intended aircraft servicing location.

3.3 OPERATOR TRAINING

The operator training should provide the required training for safe operation of the unit.

NOTE: Maintenance and Trouble Shooting are to be performed by a skilled and trained technician.

4.0 PUTTING INTO SERVICE

4.1 UNPACKING AND SETTING UP

The following directions specify the correct steps that should be taken once you receive delivery of your XM series tow tractor. These steps will ensure that the tow tractor will operate safely. Reference the Parts and Preventive Maintenance Sections for details as appropriate.

- During the unloading of your tractor, note any shipping damage and report it to Eagle Tugs and the shipping company. Verify that all components appear to be in order and undamaged.
- Remove manual and any shipped-loose components from the operator compartment.
- Install shipped-loose components per the Parts and Preventive Maintenance Manual.
- Read this manual in its entirety, paying close attention to all safety requirements.
- Verify that tires are inflated to 145 psi / 1000 kPa.
- Fill the fuel tank with the appropriate diesel fuel.
- Check the following fluid levels:
 - Engine Oil
 - Hydraulic Fluid
 - Transmission Fluid
 - Coolant
- Familiarize yourself with the tractor operation and control.

5.0 OPERATION

5.1 PRE-OPERATION INSPECTION CHECKLIST

The following inspections should be conducted as stated below. Additional inspections may be required due to unusual operating conditions.

Daily Pre-Operation Checklist	Satisfactory	Service Required	Not Applicable
Walk-Around Inspection			
Verify no evidence of leaks under and around the tractor			
Verify fuel cap securely in place			
Visually verify tires are fully inflated			
Verify rims and tires free from damage including tire tread			
Verify tire tread is free from debris			
Verify lights, mirrors, and reflectors are clean			
Operational Checks (tractor engine running)			
Verify that the dash LED indicators are free of errors and warnings			
Verify that battery voltage is above 13V			
Verify that horn is operational			
Verify that lights, flashers, and beacon (if equipped) work properly			
Cab Inspection (if equipped)			
Verify windows clean			
Verify windows free of cracks and chips			
Verify windshield wipers operate properly			
Verify heater and fans operate properly			
Weekly Operation Checklist			
Walk-around Inspection			
Verify tire inflation pressure at 145 psi / 1000 kPa			
Engine Compartment Inspection			
Check engine oil level (top off if necessary)			
Check engine coolant level (top off if necessary)			
Check hydraulic fluid level (top off if necessary)			
Check transmission fluid level (top off if necessary)			
Drain water from fuel/water separator			
Verify wiring, hoses, and tubing free of leaks and damage			
Remove dust from air cleaner dust valve			

WARNING!



Any problems noted during inspection should be corrected as soon as possible. Failure to promptly attend to problems could compromise safety and/or the tractor's performance. Do not attempt to make repairs. Contact a qualified mechanic!



5.2 STARTUP/SHUTDOWN AND SAFE TOWING

5.2.1 Starting the unit

1. With feet firmly on floor mat, adjust the seat to a comfortable position.
2. Sit in operator seat and buckle the seat belt.
3. Verify that the gear selector is in the neutral position.
4. Start the engine with the ignition switch.
5. Select the desired transmission gear for the speed and drawbar requirements using the shift lever.
6. Select desired travel direction using the shift lever.
7. While holding the service brake pedal, press the parking brake engage/release button once to release the parking brake.
8. Verify that the intended path of the tractor is clear of obstructions and personnel and then proceed with driving

5.2.2 Shutting down the unit

1. Bring the tractor to a complete stop with the service brake.
2. Put the tractor in Neutral using the shift lever.
3. Set the parking brake by pressing the parking brake engage/release button once.
4. Turn the tractor off by turning the ignition switch.

5.2.3 Load Towing and Pushing Safety

If towing or pushing a load, check to see that:

- The towed load is securely connected to the hitch of the tractor. Be sure hitch is locked/fastened into the closed position.
- For maximum tractor and load control and stability, as well as towing power, be sure the towbar is parallel to the ground when connected to the tractor's hitch.
- Ensure the plane or other towed load clears all obstacles when towing.

5.3 CONTROLS AND INSTRUMENTATION

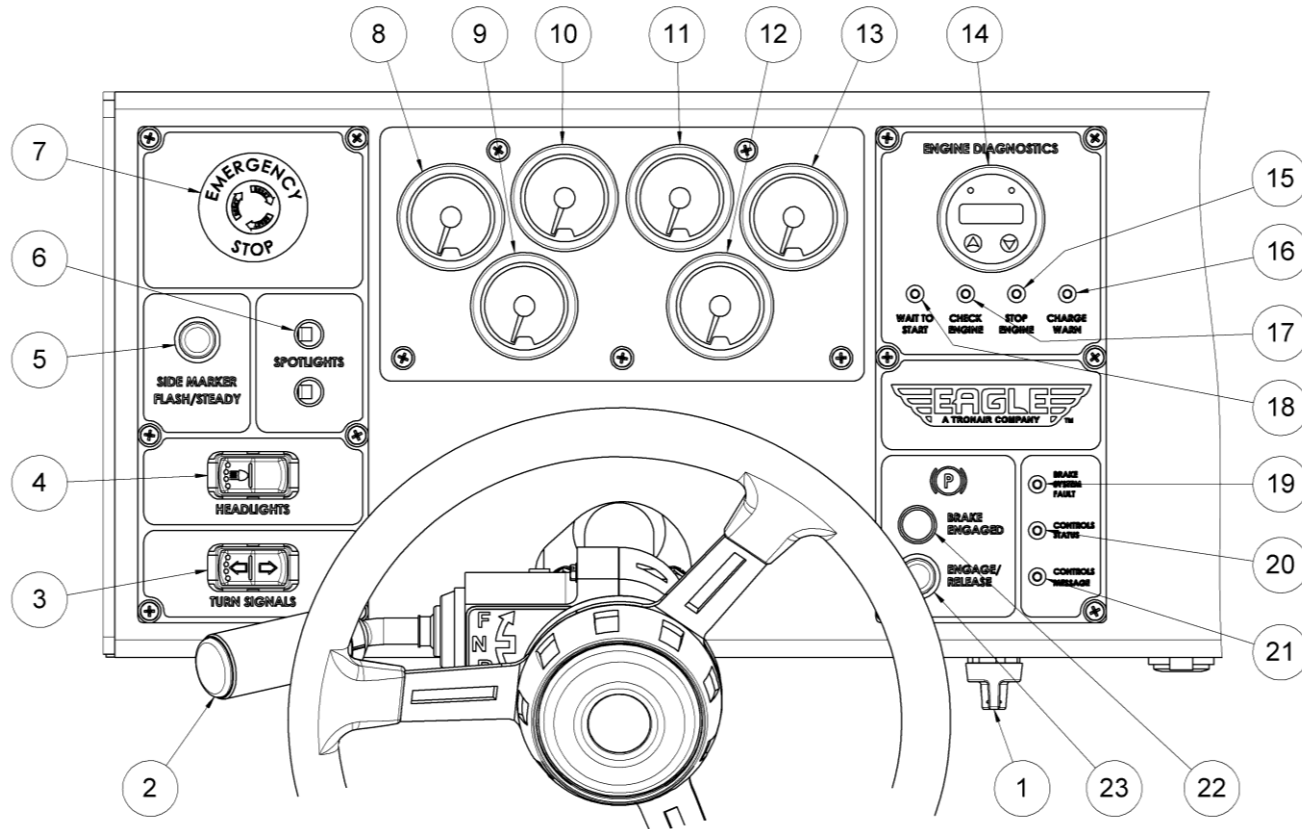

Item	Control	Description
1	Ignition Switch	Your tractor is equipped with a keyed or keyless ignition switch. The switch provides power to the tractor and is used to crank the engine.
2	Transmission Shift Lever	<p>The transmission shift lever is used to select the desired tractor gear (1 thru 3), and to select the desired travel direction (F N R). Gear selection is made by rotating (twisting) the end of the shift lever. Travel direction can be selected by lifting the lever and moving it forward or backward.</p> <p>Changes to gear and directional selections can only be made when the tractor is at a stop. Changes made while moving will force the tractor to idle and not be effected until the tractor is brought to a stop.</p> <p>Gear 1: Use this gear for maximum towing capacity. The top speed is 3.3 mph / 5.3 kph Gear 2: Use this gear for light duty towing only. The top speed is 7.2 mph / 11.6 kph Gear 3: Use this gear for unloaded operation only. The top speed is 15 mph / 24 kph</p>
3	Turn Signal Switch (Optional)	<p>The turn signal switch causes the front and rear signal lights on the tractor to flash. The signals are self-cancelling and work in one of three modes.</p> <p>Mode 1: Press turn signal button for 1 second, turn signal light will flash for 7 seconds, then self cancel. Mode 2: Press turn signal button for 2 seconds, turn signal light will flash for 20 seconds, then self cancel. Mode 3: Press turn signal button for 4 seconds, turn signal light will flash for 75 seconds, then self cancel.</p> <p>All modes can be cancelled at any time by pressing the same turn signal button a second time</p> <p>Note that turn signals will not self-cancel while the service brake is active.</p>

5.3 CONTROLS AND INSTRUMENTATION (continued)

Item	Control	Description
4	Headlight Switch	The headlight switch is an on/off type. There is no hi/low beam control position.
5	Side Marker Switch	This switch controls the action of the marker lamps located on the corners of the tractor. The operator can select between solid or a safety flashing pattern. The selected pattern will be reflected by the backlight of the switch.
6	Spotlight Switches (Optional)	The spotlight switches are on/off types. The front and rear spotlights (if equipped) are controlled independently.
7	Emergency Stop	In the event of an emergency, the emergency stop button will shut down the engine of the tractor. Note that the parking brake is a failsafe type brake and will automatically engage and bring the tractor to a firm stop when the emergency stop is activated. Also note that steering functionality is greatly impeded when the engine is not running.
8	Oil Pressure Gage (Optional)	The oil pressure gage shows the current engine oil pressure as reported by the engine ECU.
9	Coolant Temp Gage (Optional)	The coolant temperature gage shows the current engine coolant temperature as reported by the engine ECU.
10	Engine Tachometer (Optional)	The engine tachometer gage shows the current engine rotational speed as reported by the engine ECU.
11	Fuel Level Gage	The fuel level gage shows the current fuel level in the fuel tank.
12	Transmission Temp Gage (Optional)	The transmission temperature gage shows the current transmission temperature.
13	Voltmeter (Optional)	The voltmeter gage shows the current tractor system voltage.
14	Engine Diagnostics Display	The engine diagnostic display module has two functions Parameter Display: The display module by default will show the following engine parameters. Additional parameters can be enabled through the menus. <ul style="list-style-type: none"> • Engine Speed • Oil Pressure • Coolant Temperature • System Voltage • Engine Hours J1939 Diagnostics: If an engine warning or error is active, the display module will show the SPN (Suspect Parameter Number), FMI (Failure Mode Identifier), and OC (Occurrence Count). These numbers can be cross referenced with a troubleshooting list to diagnose and correct engine issues.
15	Stop Engine Lamp	The stop engine lamp illuminates when a condition is detected that could cause damage to the engine (over-temp, low coolant, etc.). Should this occur, the engine should be shut down as soon as possible. Note that in some cases after the stop engine lamp is illuminated, the engine will shut down on its own to protect itself. An illuminated stop engine lamp will be accompanied by a J1939 error code on the engine diagnostic display to assist in troubleshooting.
16	Charge Warning Lamp	The charge warning lamp is illuminated any time the alternator is not charging properly. If the engine is running and the charge warning lamp illuminates, the charge system (alternator, battery, and battery cables) should be inspected by maintenance personnel. Continued usage with a faulty charging circuit will lead to a dead battery.
17	Check Engine Lamp	The check engine lamp is illuminated to indicate an engine error that needs to be resolved. Have the tractor inspected by maintenance personnel at the earliest convenience. An illuminated check engine lamp will be accompanied by a J1939 error code on the engine diagnostic display to assist in troubleshooting.
18	Wait to Start Lamp	The wait to start lamp is illuminated to indicate that the engine pre-heat is active. Wait until the lamp goes out before starting (cranking) the tractor.
19	Brake Fault Lamp	The brake fault lamp is illuminated when there is insufficient pressure in the service brake circuit to provide safe operation. The tractor will automatically be forced to idle if this error is active. The tractor should be removed from service immediately to prevent unsafe operation and inspected by maintenance personnel.

5.3 CONTROLS AND INSTRUMENTATION (continued)

Item	Control	Description
20	Controls Status Lamp	The controls status lamp is illuminated green when there are no active issues with the tractor control system. When the controls status lamp is off, the tractor requires operator intervention (see the Controls Message Lamp).
21	Controls Message Lamp	<p>The controls message lamp is used to communicate tractor control system messages to the operator. The lamp, when active, has two modes.</p> <p>Steady On: A controls change was made outside of allowable parameters. For instance, the transmission shift lever was moved from Forward to Reverse without coming to a stop. When the controls change is effected or the controls are returned to the correct position the lamp will turn off.</p> <p>Warning Message: The controls message lamp can display a blink code for many tractor issues and warnings. Blink codes are all two digits. There is a short pause between digits and a long pause between codes.</p> <p>The current list of available codes is provided below. See the troubleshooting section of the parts and preventive maintenance manual for additional details.</p> <p>21: J1939 CAN address claim fault 22: Throttle sensor primary wiper fault 23: Throttle sensor secondary wiper fault 24: Front axle disconnect solenoid fault 25: First gear solenoid fault 26: Fuel level sensor fault 27: Forward solenoid fault 28: Hydraulic fluid over temperature 29: Throttle wiper coordination fault 31: Reverse solenoid fault 32: Parking brake solenoid fault 33: Second gear solenoid fault 34: Transmission cold temperature interlock active 35: Transmission over temperature 36: Transmission temperature sender fault 37: Hydraulic temperature sender fault 39: Hydraulic fluid low 41: Sensor power fault 42: J1939 CAN fault 43: Throttle pedal calibration needed (primary wiper) 44: Throttle pedal calibration needed (secondary wiper) 45: Low brake accumulator pressure</p>
22	Parking Brake Status Lamp	The parking brake status lamp is illuminated when the tractor is on and the parking brake is engaged (brake is on). No movement of the tractor is permitted with the brake engaged. The parking brake will always be engaged when the tractor is first started.
23	Parking Brake Engage/Release Switch	<p>The parking brake engage/release switch will engage or release the parking brake.</p> <p>To release the parking brake, the following condition must be met:</p> <ul style="list-style-type: none"> • Service brake pressed • Throttle pedal at idle <p>The engage the parking brake, the following conditions must be met:</p> <ul style="list-style-type: none"> • Service brake pressed • Throttle pedal at idle • Tractor speed below 0.5 mph / 0.8 kph <p>Attempting to engage the parking brake when the required conditions are not met (while driving at speed) will force the tractor to idle and neutral, which will bring it to a rolling stop (pressing the button additional times will not have any effect). Once stopped, the parking brake will engage. At this point normal operation can be resumed.</p>



5.4 COLD-WEATHER OPERATION

5.4.1 Engine Cold Start Assist

When the engine coolant or air intake temperature is below 32°F / 0°C, the tractor will have a delay on startup while the air heater pre-heat is active. The wait to start lamp will illuminate during this time. When the wait to start lamp goes out, it is okay to start the engine.

For extreme cold weather operation an optional engine block heater is available. The optional block heater uses wall outlet power to pre-heat the engine block to make cold-weather starting easier.

5.4.2 Transmission

When the transmission fluid temperature is below minimum operating temperature (15°F / -10°C), the engine will be forced to idle until the transmission reaches operating temperature. During this time, the controls message lamp will blink message "34" and the throttle will be forced to idle. Once the transmission reaches operating temperature the blink code will discontinue and the controls status lamp will illuminate green. At this point normal operation can be resumed.

For extreme cold weather operation, a sump cartridge heater may be required. Contact Eagle Tugs for more information.

5.5 NOISE AND VIBRATION EMISSION AND ELECTRO MAGNETIC COMPATIBILITY

5.5.1 Noise Emission Data

Operator Workstation Noise Values at Idle:

Operator Cab79 dB(A)

Front Hitch.....70 dB(A)

Rear Hitch80 dB(A)

Noise Emission While Driving:

Operator Cab85 dB(A)

Operator Side.....82 dB(A)

Passenger Side.....82 dB(A)

Calculated Sound Power Level:

Stationary93 dB(A)

Driving109 dB(A)

The sound emission tests were performed in accordance with BS EN 1915-4:2004. Tests were performed in an open area on a flat asphalt surface. Noise emission data while driving was collected with the tractor driving in 2nd gear at full throttle.

5.5.2 Vibration Emission Data

Whole body vibration while driving does not exceed .5 m/s²

The vibration emission tests were performed in accordance with BS EN 1915-3:2009. Tests were performed on a flat asphalt surface.

5.5.3 Electromagnetic Compatibility Data

Electromagnetic radiation and immunity were tested by Automotive Testing Operations, LLC at the Milford Proving Ground facility in Milford, MI, USA, March 21-23, 2017.

Electromagnetic Immunity:

The vehicle electromagnetic immunity was measured in accordance with BS EN 12895:2015. Vehicle was subjected to a electromagnetic field from 30MHz to 1000MHz and 1GHz to 2.5 GHz. No effects were observed on the functionality or operation of the vehicle. This is in conformance BS EN 12895:2015.

Electromagnetic Radiation:

The vehicle electromagnetic radiation was measured in accordance with BS EN 12895:2015 at frequencies from 30MHz to 1000MHz. All data was within limits established by BS EN 12895:2015.

6.0 SAFE HANDLING

6.1 TIE-DOWN PROVISIONS

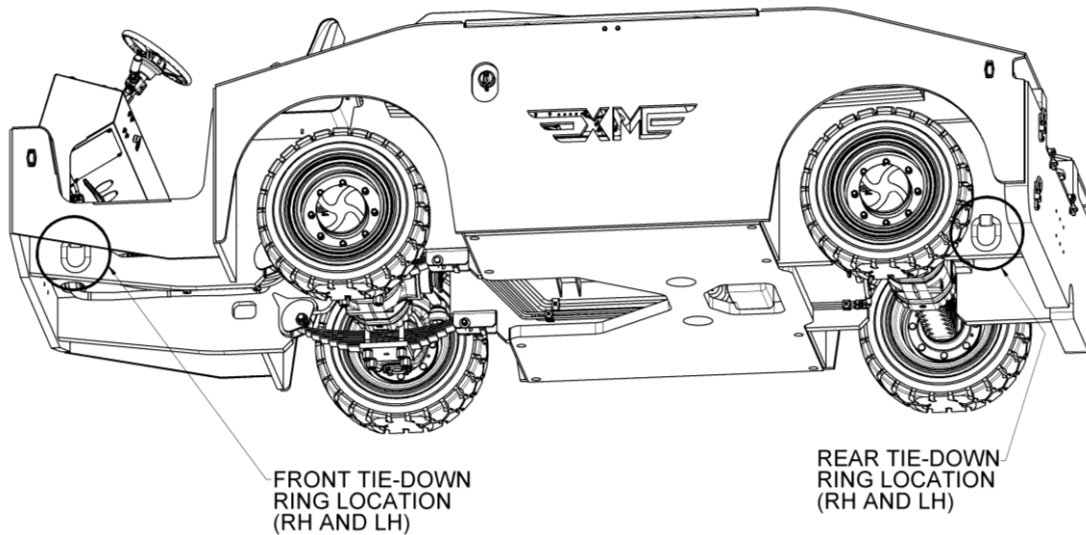

The XM tractor is equipped with four heavy duty tie-down rings located on the main chassis runners. These tie-downs provide for safe transportation via ground or sea.

When securing the tractor, chains/straps should not make contact with the tractor in any area other than the tie-down rings. At no point should the hitches be used for securing the tractor.

6.2 LIFTING

The XM tractor is equipped with four lift points on top of the chassis. Should it be necessary to lift the tractor, these points can be used to ensure safe lifting.

Eagle Tugs offers option OPT-XL00-017-A which is composed of a set of four shackles and a four-way sling.

When using a four-way sling, ensure that the sling is long enough to allow for a minimum pull angle of 60° as shown above. Failure to use the correct length sling can result in overloading of shackles or lift points.

Note that the front engine cover must be removed to make use of the lifting points.

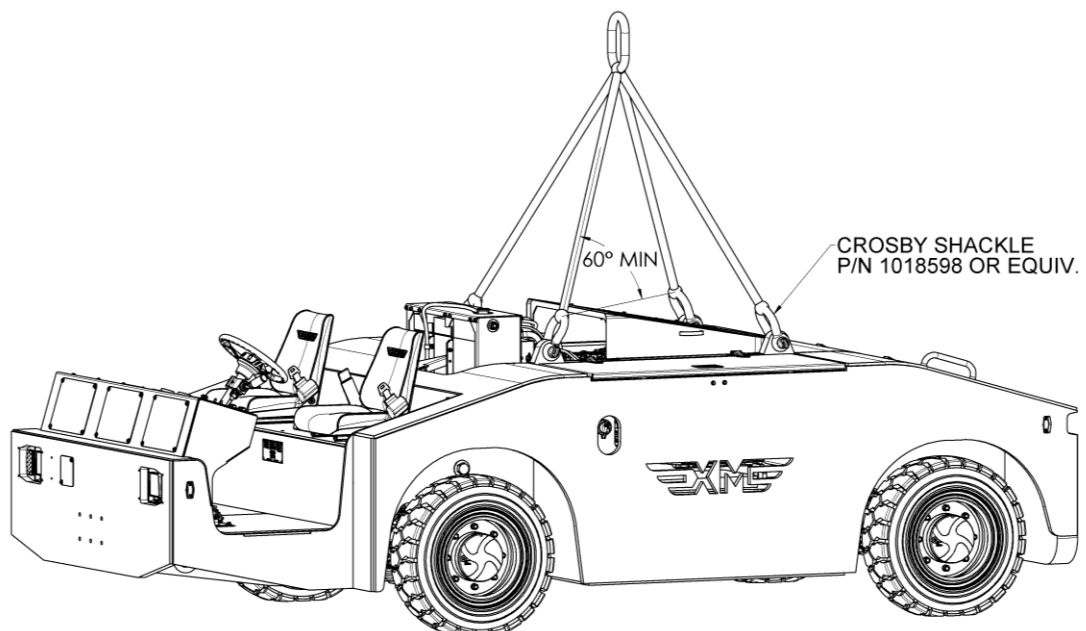

6.3 JACKING AND JACK-STAND LOCATIONS

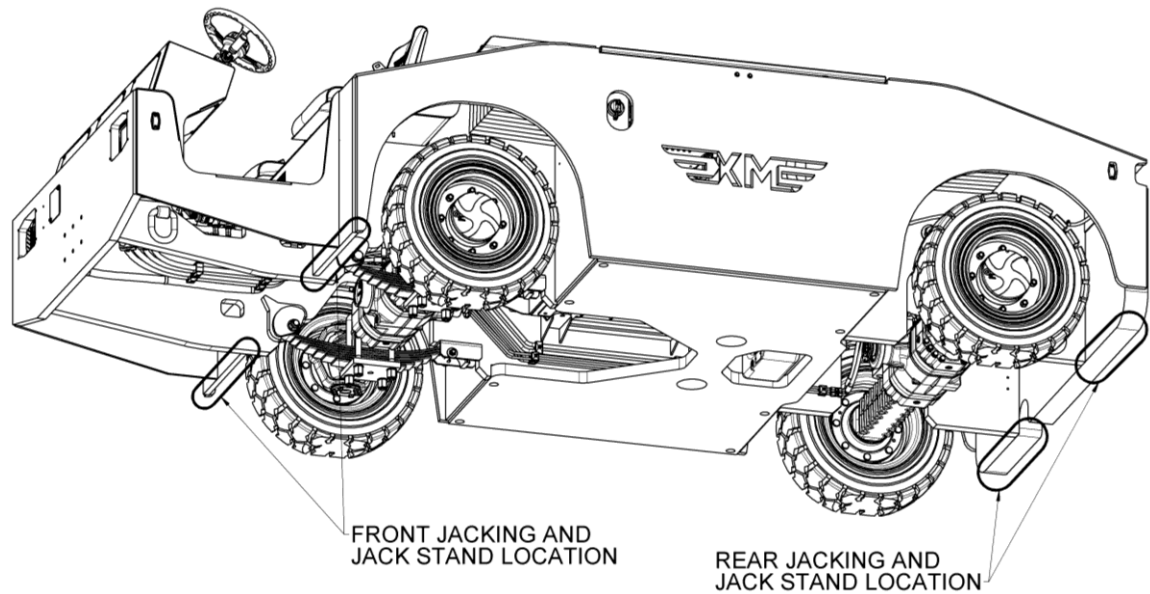

When lifting the XM tractor with jacks use the locations shown above for maximum safety.

The proper procedure to put the XM on jack stands is to jack up the rear of the truck first using two jacks, one on each side of the tractor. Lower the rear onto jack stands at the locations shown above. The front of the truck should then be lifted using two jacks and then lowered onto jack stands.

When lowering the tractor from stands, lower the front first and then the rear. Jacks and jack stands should be rated for 10 short tons or 9 metric tons minimum when using two concurrently as described above.

6.4 SAHR BRAKE QUICK RELEASE

Should the XM tractor ever lose hydraulic pressure, the SAHR parking brakes will apply automatically. The parking brakes may be temporarily released using the following steps:

1. Open the RH side hood and locate the hydraulic manifold block.
2. Remove the retainer clip from the hand pump valve.
3. Press the black plunger on the top of the hydraulic manifold block.
4. Use the provided lever arm (stowed in the spring clips on the wall adjacent to the manifold block) to pump the Manual SAHR Release valve until the SAHR parking brakes are released. Approximately 30 pumps will be required. When the brakes are released, the force required to pump the valve will increase significantly.
5. To re-enable the SAHR brake, pull up on the plunger to release pressure in the override valve. Note: restarting the tractor will also re-enable the SAHR brake.

The manual override release will only be effective for a few minutes. The override feature is intended to allow a disabled tractor to be quickly pushed/towed out of an active traffic area

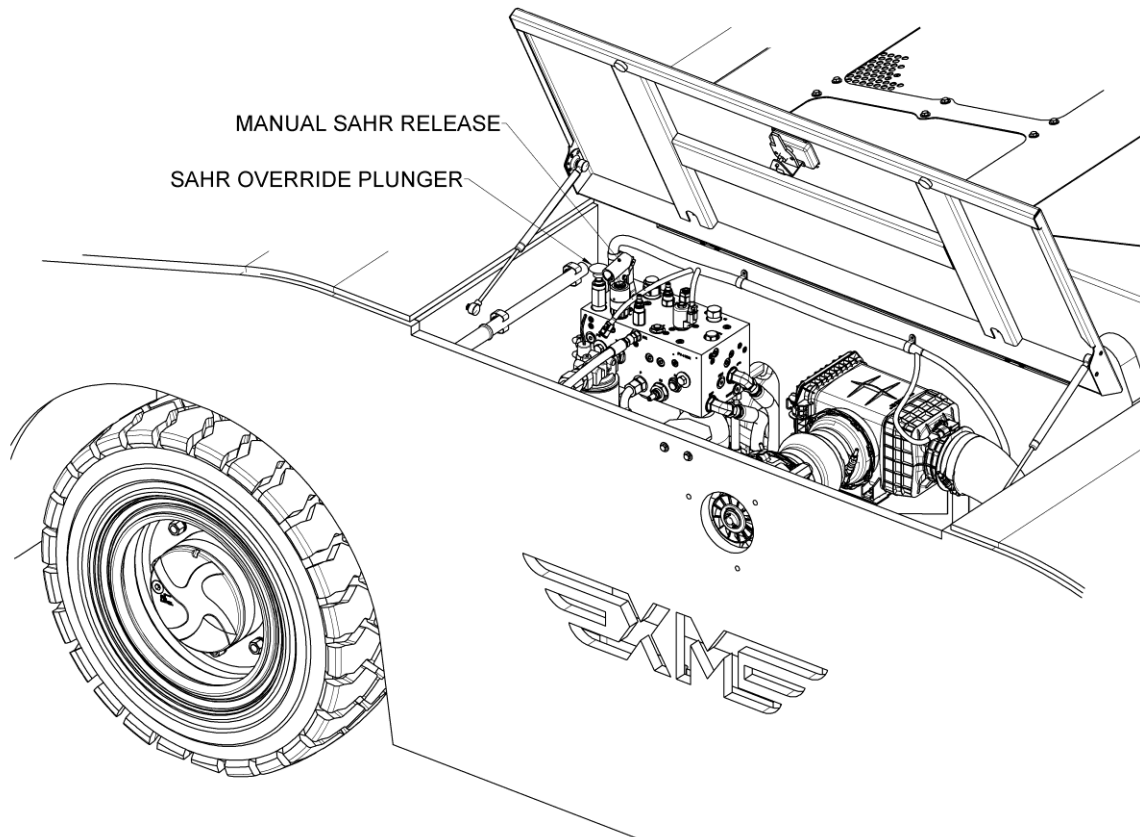

6.5 TOWING AND MECHANICAL SAHR OVERRIDE

Should the XM tractor be disabled (engine not running), it can be flat towed for short distances without any modification as long as the following is observed:

- The SAHR brakes are mechanically released (see below).
- The maximum speed should never exceed 3 mph / 4.5 kph.
- The maximum distance should not exceed .5 mile / .8 kilometers.

When it is necessary to tow the tractor farther, the front and rear driveshafts must be removed. With the driveshafts removed the XM tractor can be flat towed as long as the following is observed:

- The SAHR brakes are mechanically released (see below).
- The maximum speed should never exceed 13 mph / 21 kph.

Failure to follow these requirements will result in damage to the transmission and/or axles due to lack of lubrication and overheating.

To mechanically override the SAHR parking brake, engage all 8 SAHR release bolts (4 per axle, 2 each per axle side) using the following procedure:

1. Starting at the left hand side of the rear axle center housing, locate both SAHR release bolts.
2. Loosen the jam nuts then back off only the jam nuts by approximately 8mm.
3. Tighten the SAHR release screws until resistance is felt.
4. Using a wrench, tighten the screws in alternate sequence by 1/4 turn at a time so as to compress the Belleville washers and disengage the braking disks.
5. Repeat the procedure for the right hand side of the rear center axle housing and both sides of the front axle.

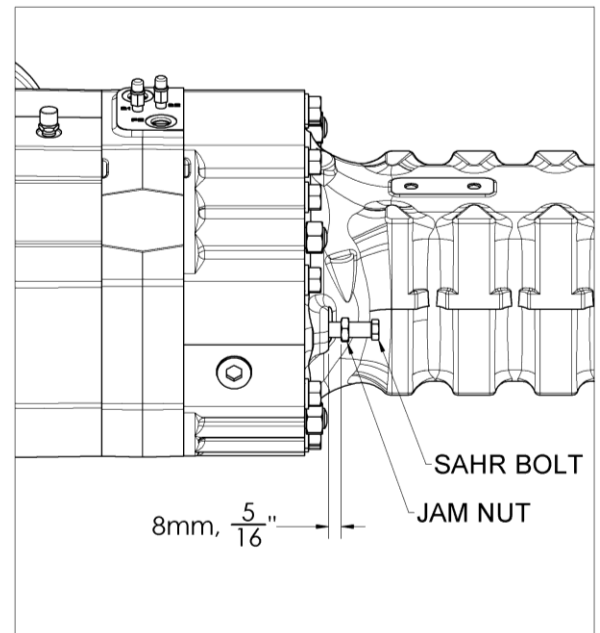
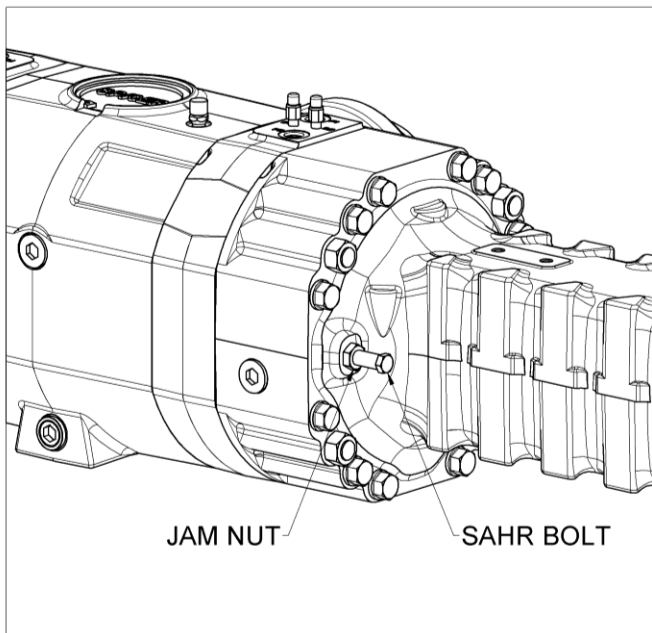

6.6 RELEASE OF SAHR MECHANICAL OVERRIDE

To revert the mechanical override of the SAHR parking brake, release all 8 SAHR release bolts (4 per axle, 2 each per axle side) using the following procedure:

1. Starting at the left hand side of the rear axle center housing, locate both SAHR release bolts.
2. Remove the screws complete with nuts and seals. Replace seals, apply silicone-based Tecno Lube/101 grease to the screws and install all parts into the axle center housing.
3. Adjust SAHR release bolts to obtain a distance of $34 \pm 0.5\text{mm}$ between the axle machined surface and the underside of the SAHR release bolt.
4. Lock the SAHR release bolts into position by tightening the jam nuts against the axle housing. Hold the SAHR release bolts in position while tightening the jam nuts.

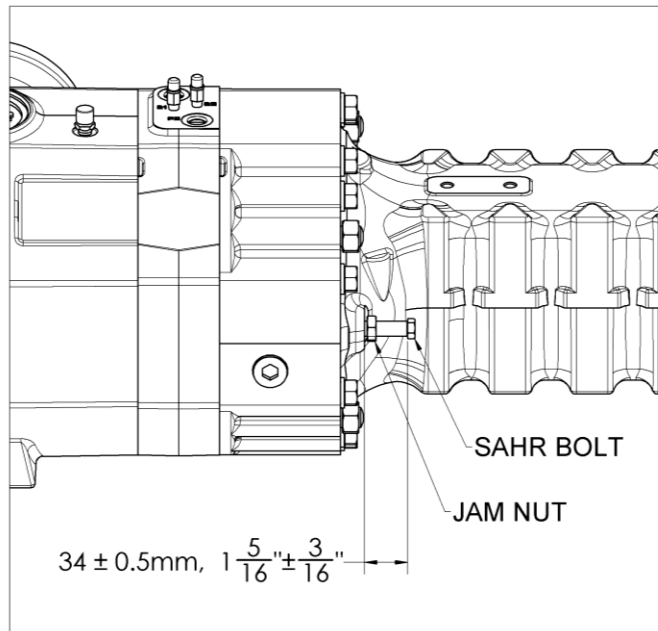

6.7 CENTER OF GRAVITY

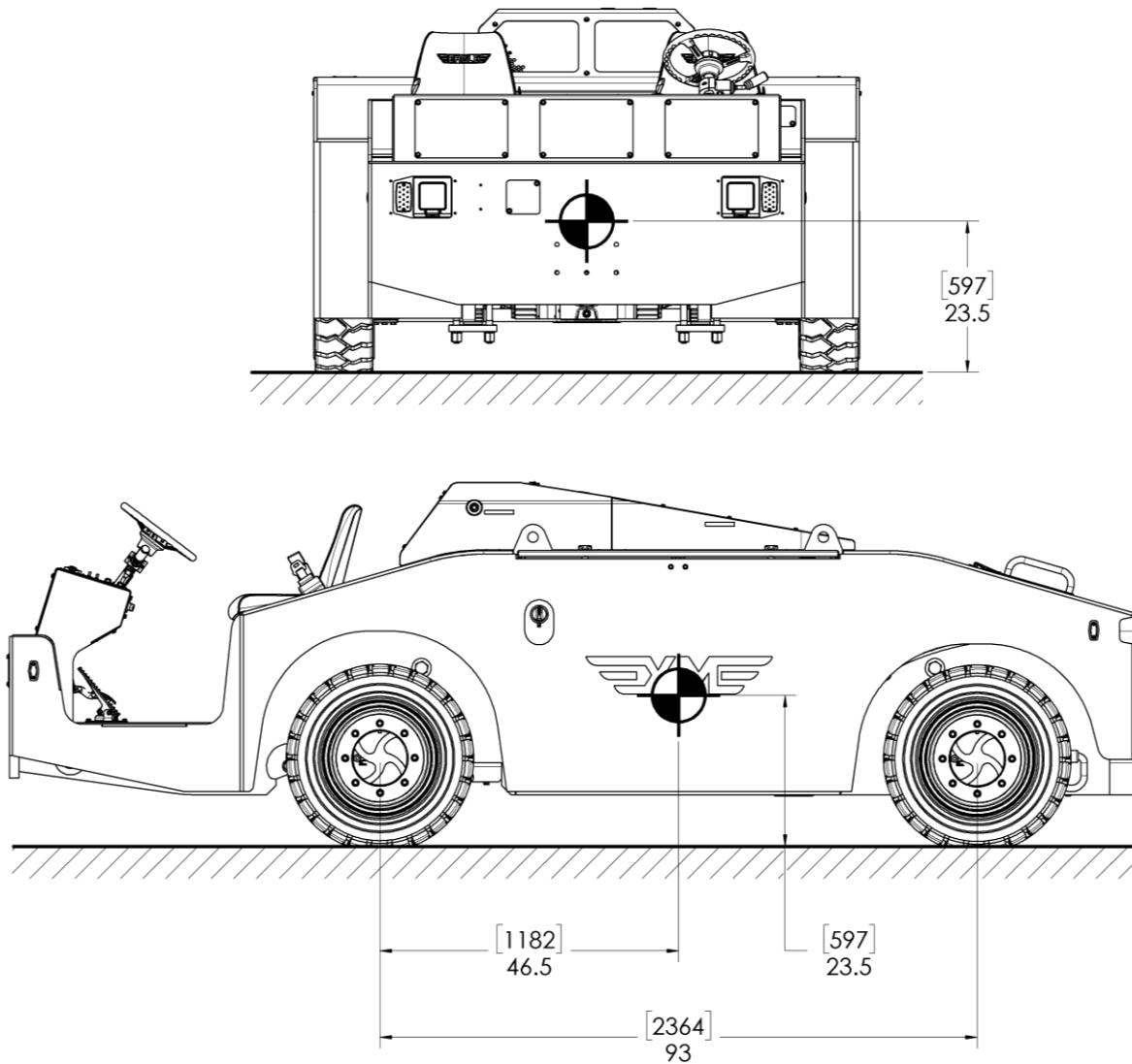

Gross Vehicle Weight (GVW)

XM20 Without Cab	23,200 lbs (10,525 kg)
XM20 With Cab	24,000 lbs (10,900 kg)
XM30 Without Cab	32,000 lbs (14,525 kg)
XM30 With Cab	32,800 lbs (14,875 kg)

7.0 MAINTENANCE

7.1 PREVENTIVE MAINTENANCE SCHEDULE

Preventive Maintenance Item	Daily	Weekly	First 150 hrs	Every 250 hrs	Every 500 hrs	Every 1000 hrs	Every 1500 hrs or annually †
Any items found to be deficient during the preventive maintenance review should be repaired or replaced. All fluids found low should be topped off.							
Perform daily pre-operation checklist (see Operations Manual)	X						
Check engine oil level and top off as necessary*		X					
Check coolant level and top off as necessary*		X					
Check transmission oil level and top off if necessary (engine at idle)*		X					
Check hydraulic fluid level and top off if necessary*		X					
Verify tire pressure at 145 psi / 1000 kPa and add air as necessary		X					
Drain water from fuel/water separator*		X					
Re-torque axle U-bolts		X					
Drain and replace axle oil, center and planetaries (first time only)*							
Replace transmission oil filter (first time only)*							
Drain and replace engine oil and oil filter*							
Check axle oil level (center and planetaries) and top off if necessary*			X				
Clean axle oil breathers*			X				
Grease steering grease fittings on axles*					X		
Grease driveshaft U-joints and slip shafts*					X		
Inspect wheel lug nuts and tighten if necessary					X		
Replace fuel filter cartridge*					X		
Check serpentine belt for damage/wear and replace if necessary					X		
Drain water from charge air tube port*					X		
Check all battery cable connections for tightness and corrosion					X		
Check coolant hoses for damage/wear and replace if necessary					X		
Replace fuel/water separator cartridge*					X		
Verify that the air cleaner cover clips are all present*						X	
Drain and replace transmission fluid and change transmission filter*						X	
Replace the air cleaner primary filter*						X	
Check/replace the air cleaner safety filter*						X	
Drain and replace axle oil (center and planetaries)*						X	
Clean axle magnetic drain plugs						X	
Check tractor batteries and replace if necessary						X	
Drain hydraulic fluid from tank and replace*						X	
Remove and clean hydraulic fluid magnetic drain plug*						X	
Replace hydraulic filter*						X	
Re-torque axle U-bolts if they show signs of loosening						X	
Re-torque driveshaft flanges							
Check wet brake disc wear (see Appendix C)							

* See relevant diagrams/instruction in this section for these items

† Whichever time period is shorter

7.1 PREVENTIVE MAINTENANCE SCHEDULE *(continued)*

Preventive Maintenance Item	Daily	Weekly	First 150 hrs	Every 250 hrs	Every 500 hrs	Every 1000 hrs	Every 1500 hrs or annually †
Any items found to be deficient during the preventive maintenance review should be repaired or replaced. All fluids found low should be topped off.							
Inspect steering tie-rod ball ends for play and replace if necessary	X						
Inspect steering tie-rod adjustment nuts and tighten if necessary		X					
Inspect steering stops and re-set/tighten if necessary (see Appendix C)		X					
Inspect all hydraulic tubes and hoses for wear/damage and leaks		X					
Inspect all hydraulic tube clamps and tighten if necessary		X					
Inspect hitch pins for wear and replace if beyond specifications*		X					
Inspect engine mount brackets and re-torque if necessary		X					
Inspect transmission mount brackets and re-torque if necessary		X					
Inspect engine/trans mount isolators and replace if necessary							
Drain and replace engine coolant							
Adjust engine overhead valve lash							

* See relevant diagrams/instruction in this section for these items

† Whichever time period is shorter

7.2 HYDRAULIC FLUID AND FILTER

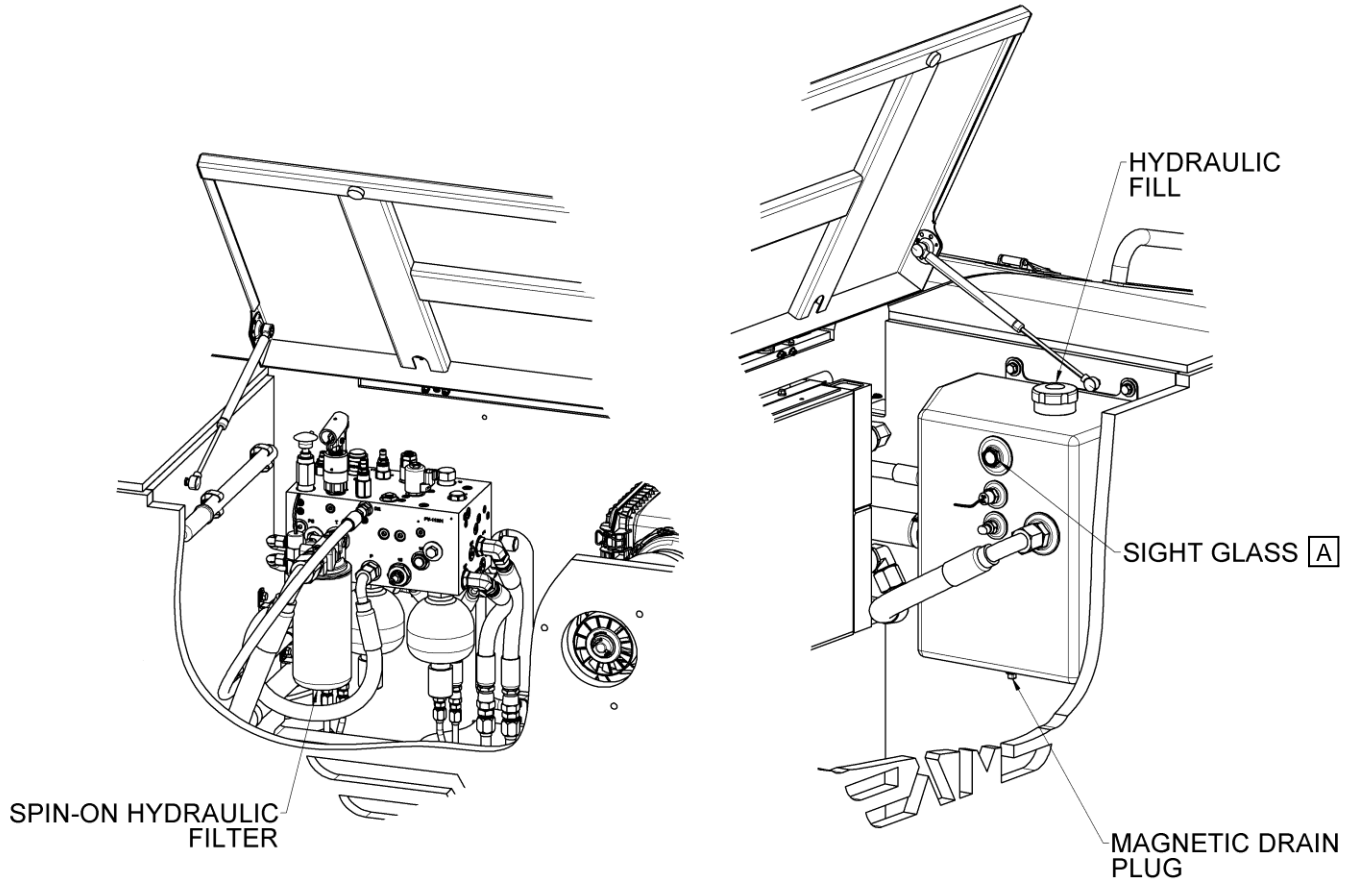

[A] Warning: correct hydraulic level is to the center of the sight glass with the engine running. Filling past the sight glass can result in overflow due to stored volume in the brake accumulators.

FluidHydraulic
RecommendationCastrol Dual Range HV 32
Total Volume13 gal (49 l) approximate
Tank Volume9.5 gal (38 l) approximate
FilterNVSP-09-018-CA

7.3 AIR CLEANER

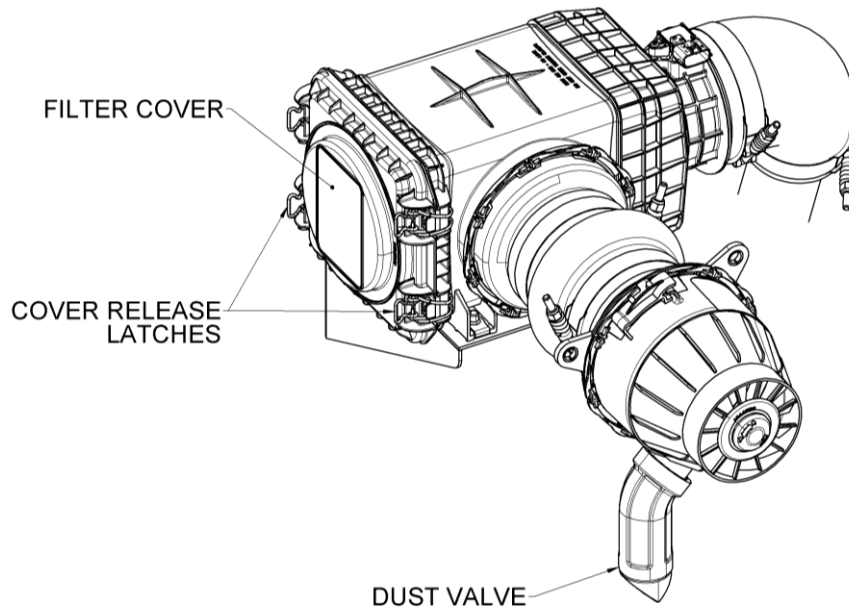

Primary Filter XM00-56-001-CA
Safety Filter XM00-56-002-CA

7.4 FUEL COMPONENTS

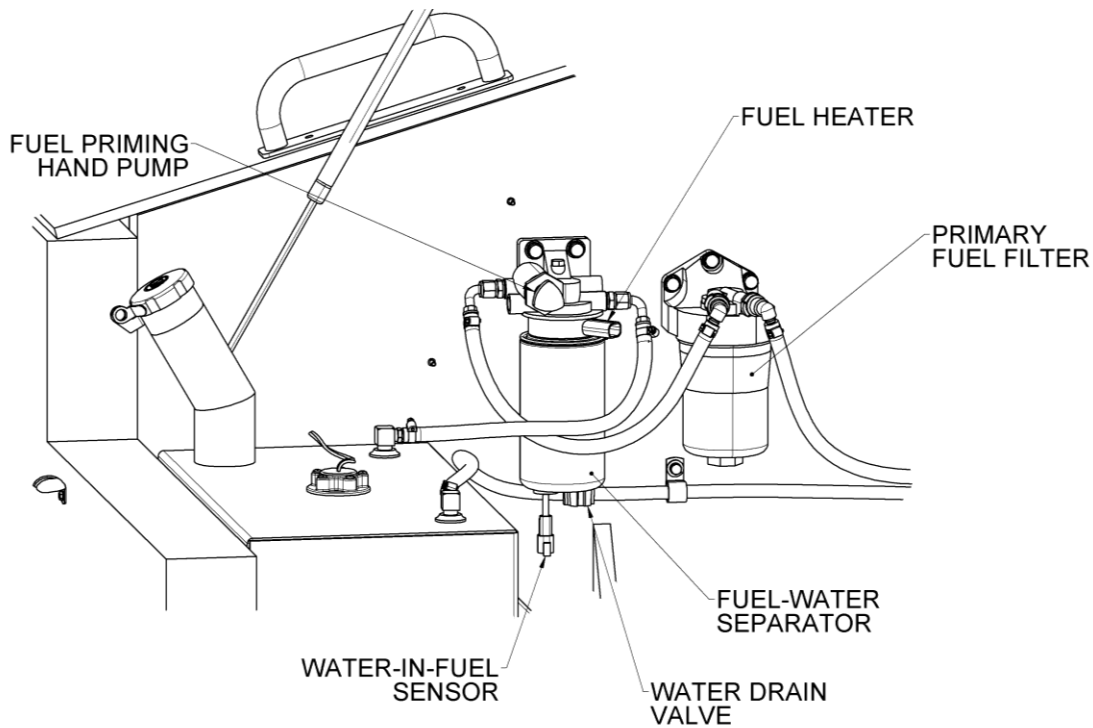

Fuel Filter Cartridge XM00-61-001-CA
Fuel/Water Separator XM00-61-002-CA

7.5 ENGINE

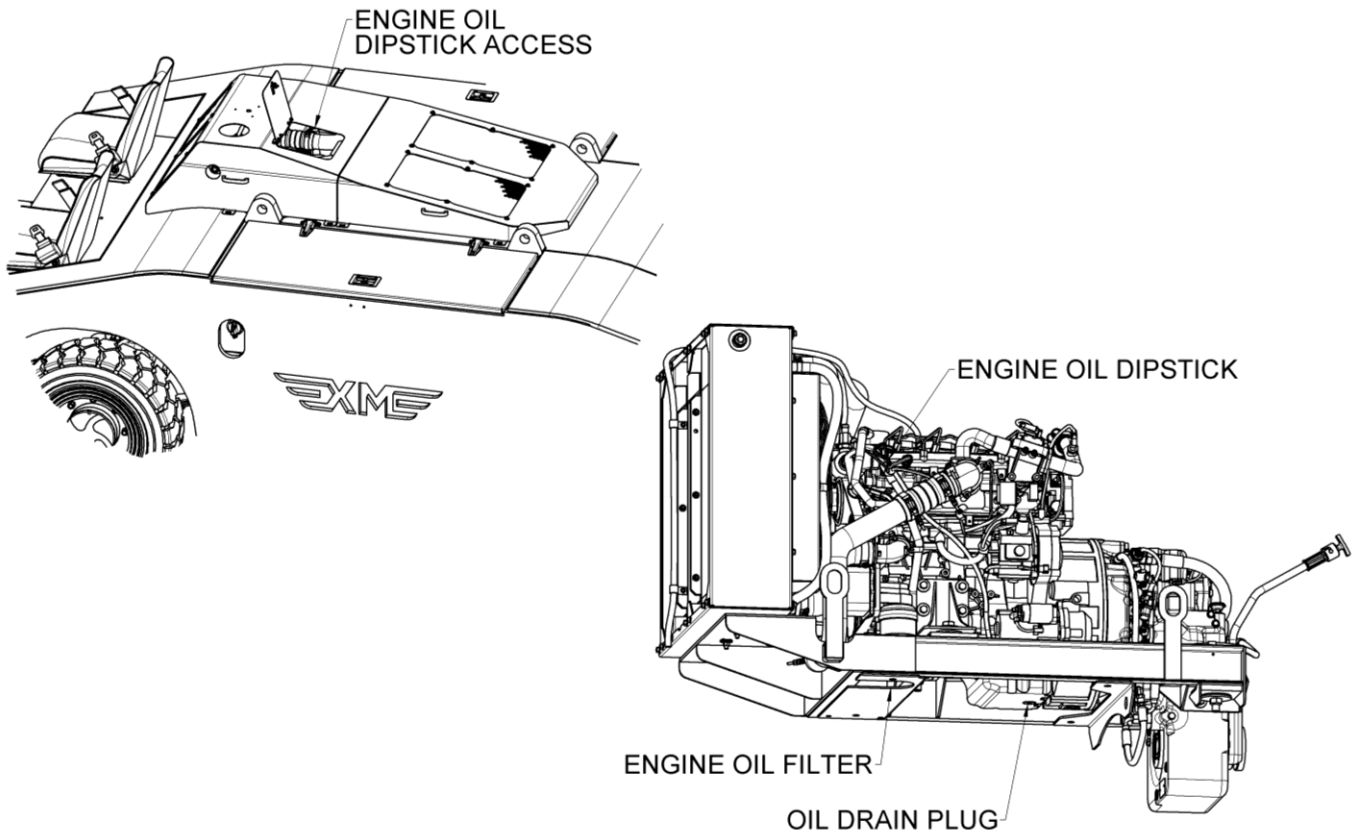

WARNING!



Failure to use oil that meets the Cummins CES 20081 requirement will result in significantly reduced engine oil life and possible damage to engine components. Tier4 engines require low ash oil to prevent damage to the emissions components. See the Cummins technical circular (available from Eagle) for more information.

Fluid	Engine Oil
Recommendation	Shell Rotella T Triple Protection 15W-40
Requirement (Tier 4i)	Cummins CES 20081
Requirement (Stage 3A)....	Cummins CES 20077
Volume	5.25 qt (5 l) approximate
Engine Oil Filter.....	XM00-53-001-CA
Serpentine Belt.....	XM00-53-002-CA

7.6 AXLES

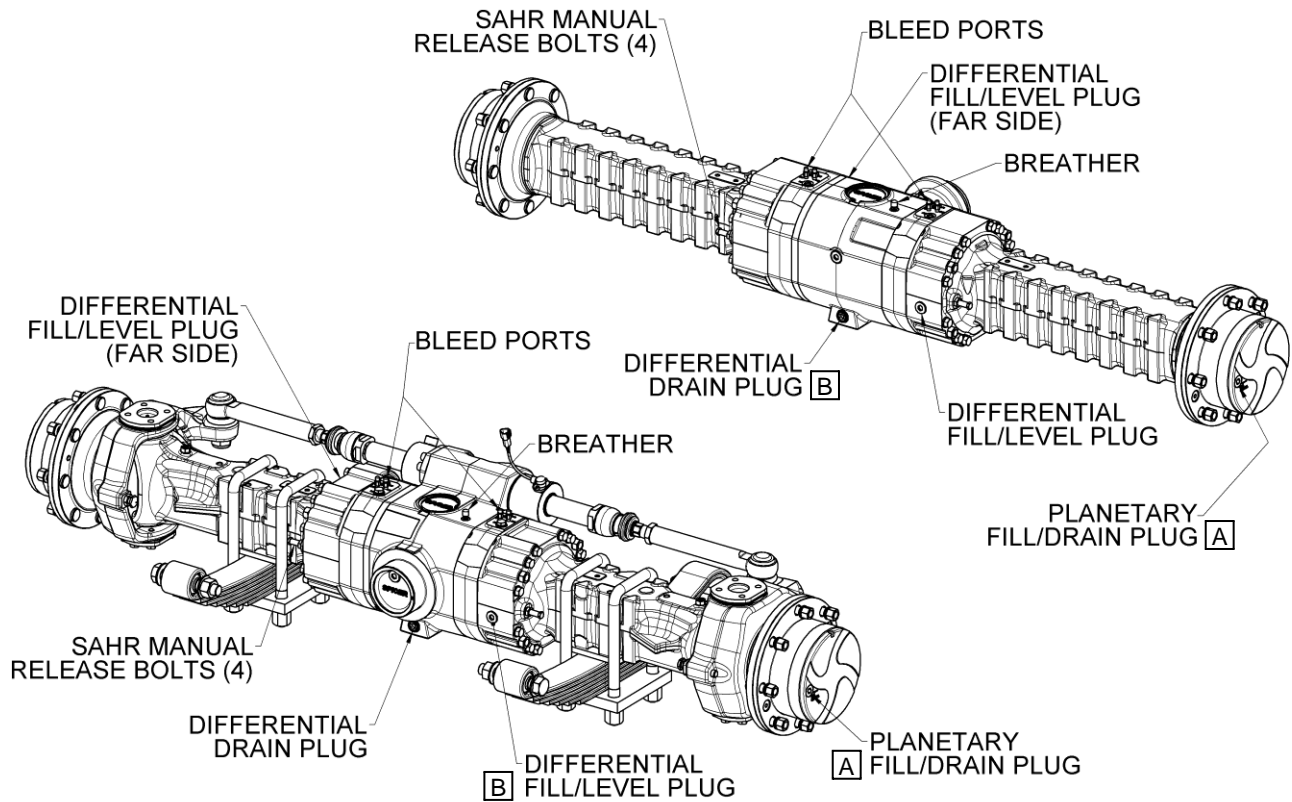

[A] Fill planetary ends to the bottom of the fill hole with the axle end rotated so that the arrow on the casting is horizontal. Axle must also be horizontal.

[B] Fill to the bottom of the fill hole with the axle horizontal.

FluidAxle Oil
 RecommendationCastrol Trans-C SAE 50
 Requirement.....API GL4
 Center Diff Volume 7.8 qt (7.4 l) approximate
 Planetary End Volume..... .9 qt (.85 l) approximate

7.7 TRANSMISSION

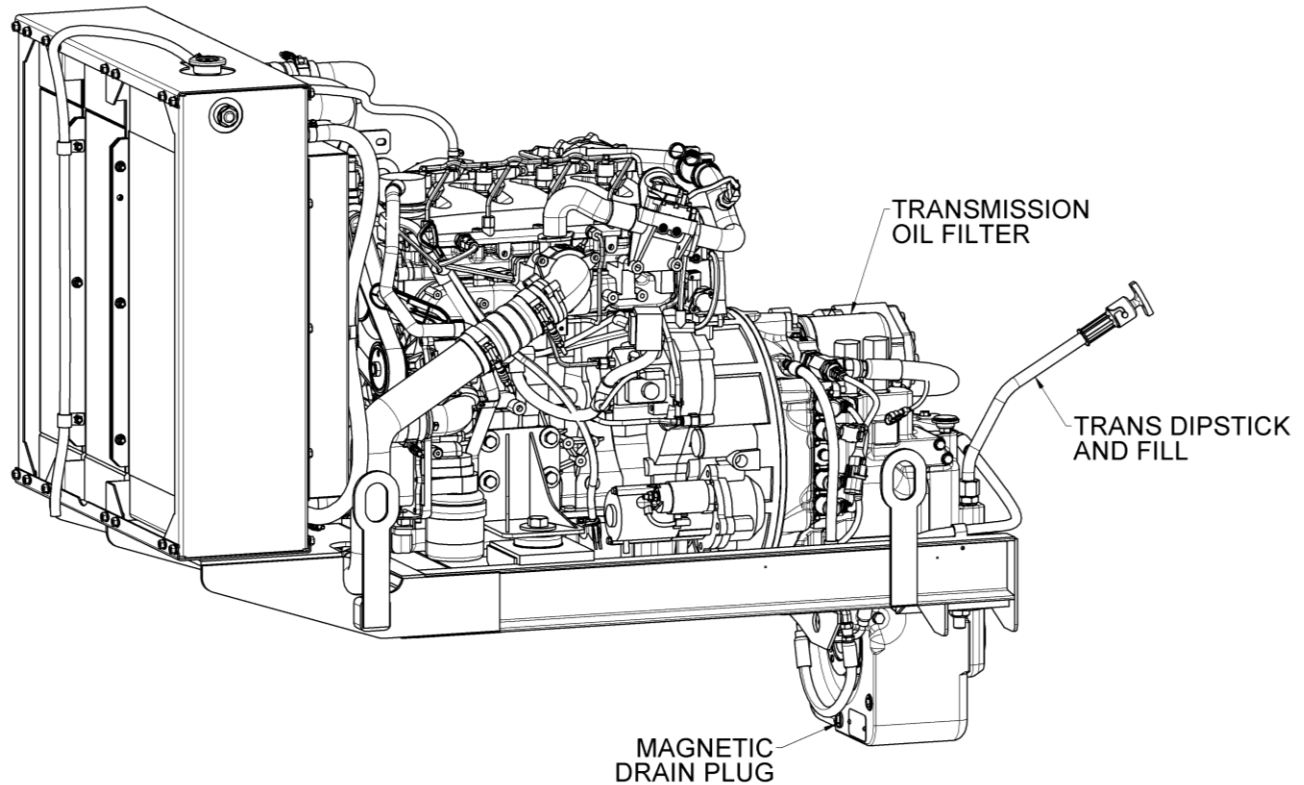

TRANSMISSION FLUID FILL PROCEDURE:

1. Drain transmission.
2. Clean the magnetic drain plug before re-installation.
3. Remove and discard filter. Install new filter.
4. Refill transmission to FULL mark using dipstick.
5. Run engine at idle to prime convertor and lines.
6. Recheck level with engine running at idle and add oil to bring level to LOW mark.
7. When oil temperature is hot 82.2 - 93.3 °C (180- 200 °F) make final oil level check and adjust if necessary to bring oil level to FULL mark.

Fluid Transmission
 Recommendation Castrol UTF
 Volume TBD
 Filter XL00-54-001-CA

7.8 GREASE POINTS

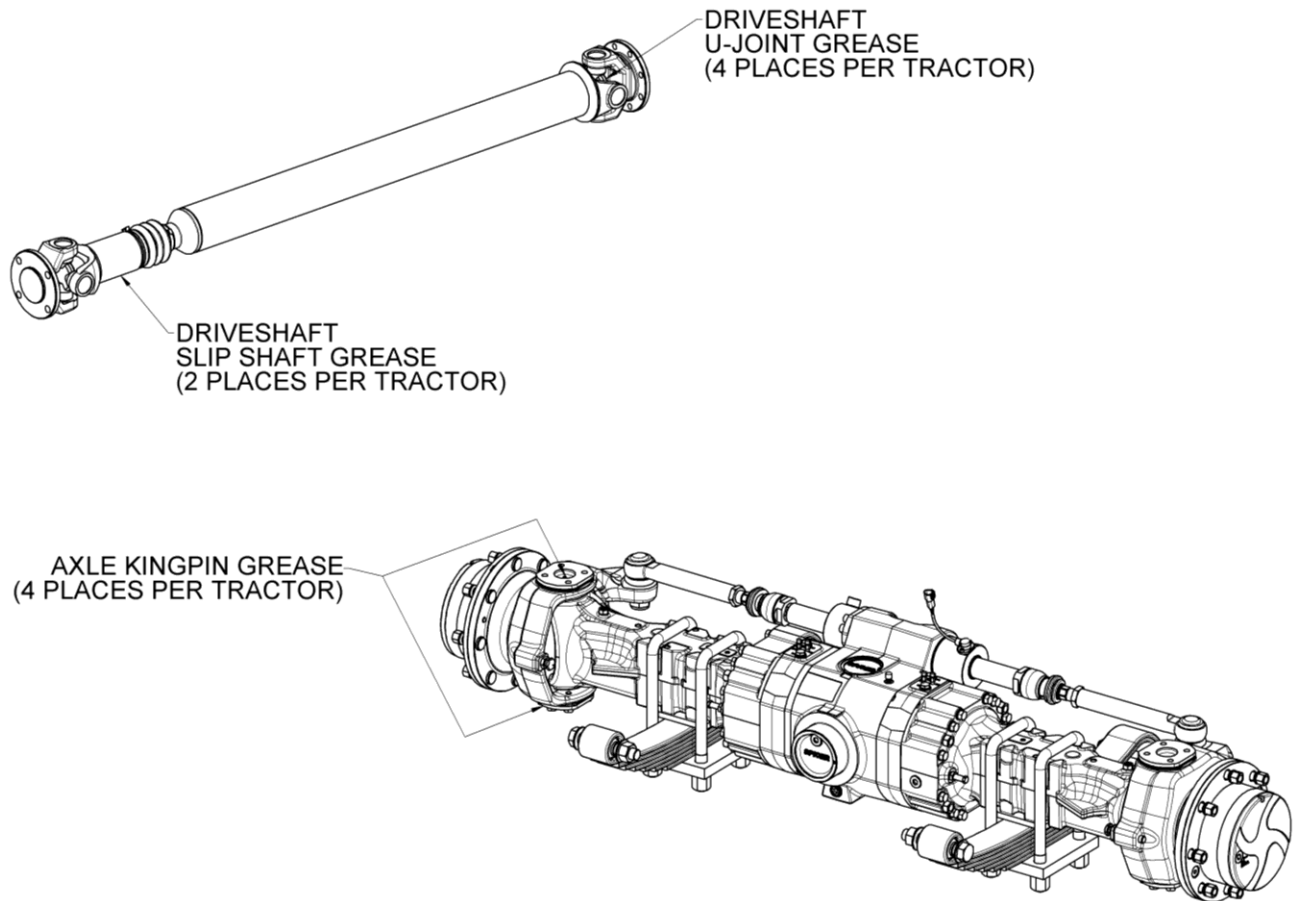

Grease points should have grease added per the Preventive Maintenance Schedule. Grease should be added until old grease is visible being extruded from the joint.

Fluid Multi Purpose Grease
Spec..... NGLI2

7.9 CHARGE AIR COOLER DRAIN

The CAC water condensate drain port is located at the bottom of the cold-side CAC tube.

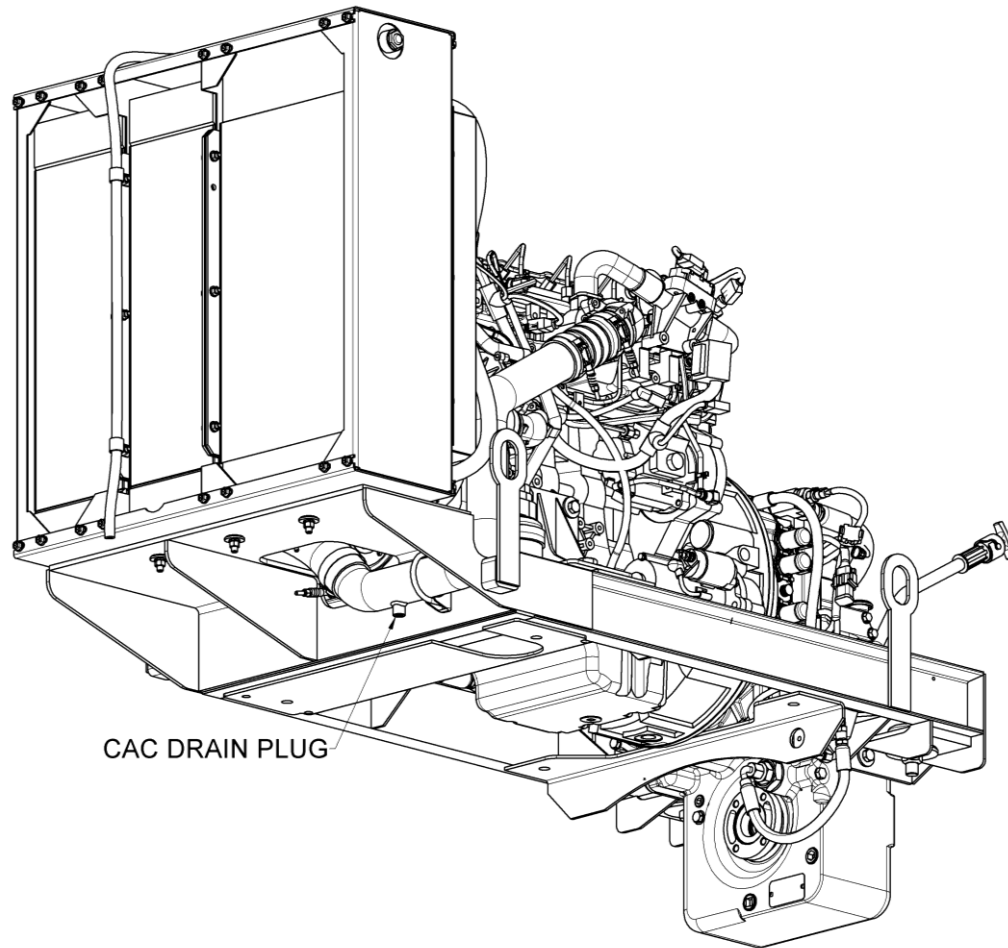

7.10 COOLANT

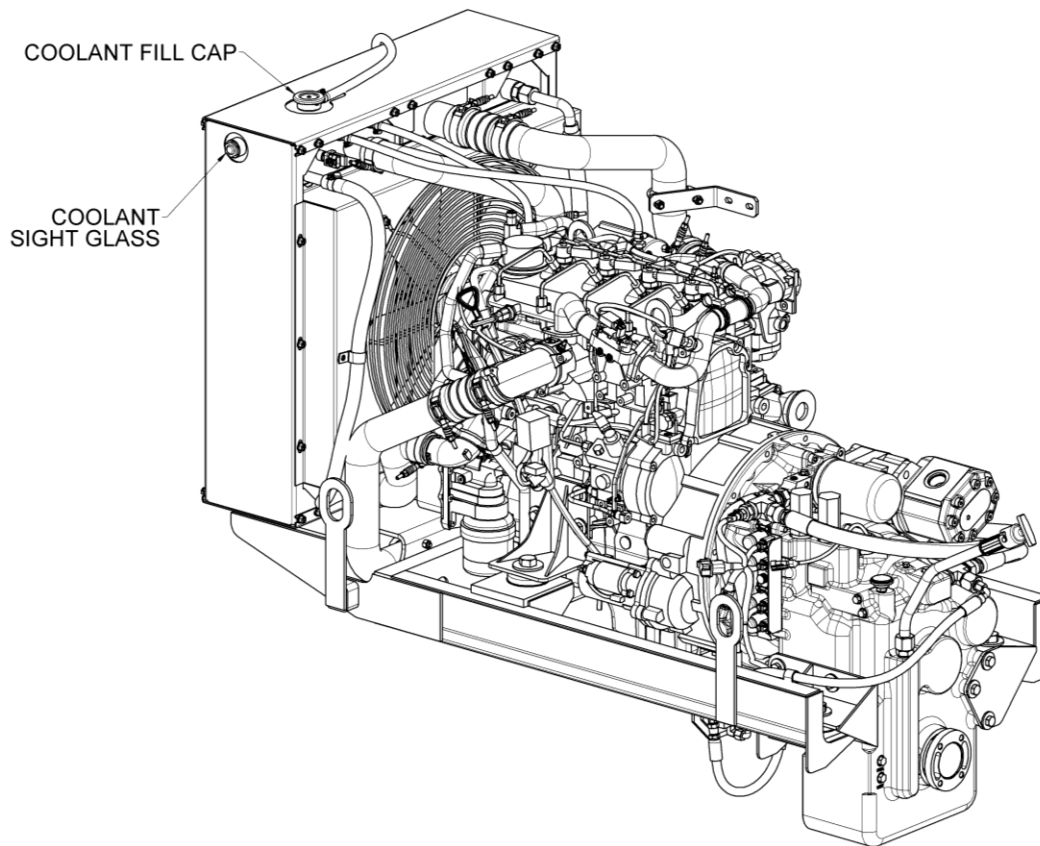

- Coolant should always be present in the sight glass. If coolant is not present, add coolant.
- Coolant should be to the center of the rear sight glass when cold. Filling past this level will result in coolant overflow.

WARNING!



Failure to use the appropriate coolant can result in damage to the engine and cooling system components. Refer to the technical circular (available from Eagle) for recommended coolants meeting the Deutz requirements

FluidCoolant
 RecommendationShell Rotella Ultra ELC
 RequirementCummins CES 14603
 VolumeTBD

7.11 HITCH WEAR

Hitch pins should be replaced if the pin surface wear exceeds .125" or 3mm from the original surface profile (on any height position).

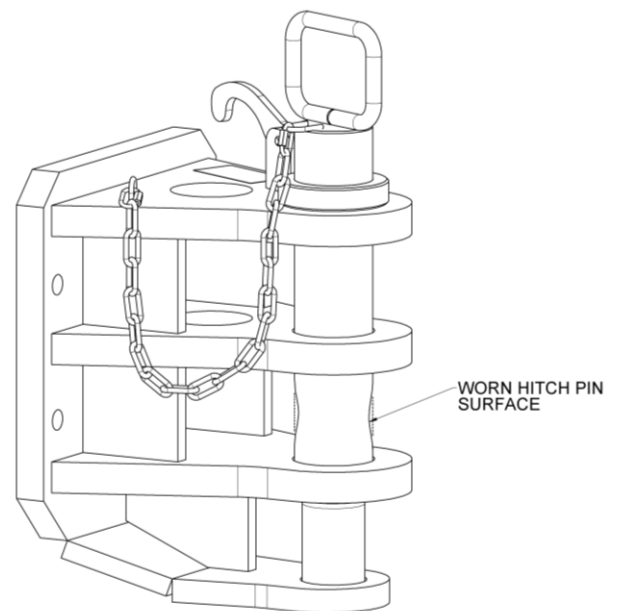

8.0 TROUBLE SHOOTING

8.1 READING CAN FAULT CODES

The XM tractor is equipped with a Cummins engine that communicates to the tractor electronic control system using an SAE J1939 Controller Area Network or CAN communication. This allows the engine to send and receive detailed operational and diagnostic data. Should the engine have an error, it is capable of providing helpful diagnostic information over this network that is then displayed on the engine diagnostic display.

The diagnostic data is transmitted as a collection of three numbers as described below:

- SPN or Suspect Parameter Number
- FMI or Failure Mode Identifier
- OC or Occurrence Count

These three values provide very important information on what is going on with the engine. When communicating with Eagle or a Cummins service representative, the CAN error codes are invaluable. A list of common CAN error messages is provided on the next page. Should a CAN error message be broadcast by the engine, the diagnostic display panel will display the error message as shown below.

Note that most codes will be cleared when the tractor is shut down. It is important to record errors while they are active.

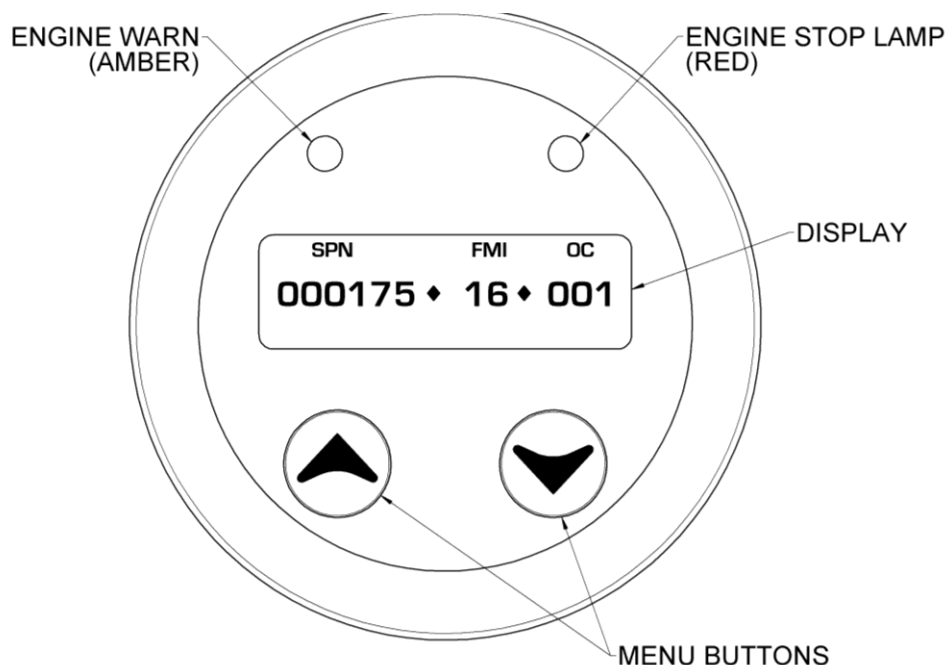

Should a code be active, one of the two LED indicator lights will illuminate and the code will be displayed on screen as shown above. If more than one code is active, the codes will alternate. Record any active codes and refer to the following pages for a reference for common codes.

For codes not listed, please contact Eagle Tugs at 800-671-0431 for assistance.

8.2 ENGINE FAULT CODES

SPN	FMI	Description
27	3	EGR Valve Position Circuit - Voltage above normal, or shorted to high source
27	4	EGR Valve Position Circuit - Voltage below normal, or shorted to low source
84	2	Wheel-Based Vehicle Speed - Data erratic, intermittent or incorrect
84	9	Wheel-Based Vehicle Speed - Abnormal update rate
84	10	Wheel-Based Vehicle Speed Sensor Circuit tampering has been detected - Abnormal rate of change
84	19	Wheel-Based Vehicle Speed - Received Network Data In Error
91	0	Accelerator Pedal or Lever Position Sensor 1 - Data valid but above normal operational range - Most Severe Level
91	1	Accelerator Pedal or Lever Position 1 Sensor Circuit Frequency - Data valid but below normal operational range - Most Severe Level
91	2	Accelerator Pedal or Lever Position Sensor 1 - Data erratic, intermittent or incorrect
91	3	Accelerator Pedal or Lever Position Sensor 1 Circuit - Voltage above normal, or shorted to high source
91	4	Accelerator Pedal or Lever Position Sensor 1 Circuit - Voltage below normal, or shorted to low source
91	9	SAE J1939 Multiplexed Accelerator Pedal or Lever Sensor System - Abnormal update rate
91	19	SAE J1939 Multiplexed Accelerator Pedal or Lever Sensor System - Received Network Data In Error
93	2	Auxiliary Alternate Torque Validation Switch - Data erratic, intermittent or incorrect
97	0	Water in Fuel Indicator - Data Valid But Above Normal Operating Range - Most Severe Level
97	3	Water in Fuel Indicator Sensor Circuit - Voltage above normal, or shorted to high source
97	4	Water in Fuel Indicator Sensor Circuit - Voltage below normal, or shorted to low source
97	15	Water in Fuel Indicator - Data Valid But Above Normal Operating Range - Least Severe Level
97	16	Water in Fuel Indicator - Data Valid But Above Normal Operating Range - Moderately Severe Level
100	1	Engine Oil Rifle Pressure - Data valid but below normal operational range - Most Severe Level
100	2	Engine Oil Rifle Pressure - Data erratic, intermittent or incorrect
100	18	Engine Oil Rifle Pressure - Data Valid But Below Normal Operating Range - Moderately Severe Level
102	3	Intake Manifold 1 Pressure Sensor Circuit - Voltage above normal, or shorted to high source
102	4	Intake Manifold 1 Pressure Sensor Circuit - Voltage below normal, or shorted to low source
105	0	Intake Manifold 1 Temperature - Data valid but above normal operational range - Most Severe Level
105	3	Intake Manifold 1 Temperature Sensor Circuit - Voltage above normal, or shorted to high source
105	4	Intake Manifold 1 Temperature Sensor Circuit - Voltage below normal, or shorted to low source
105	15	Intake Manifold 1 Temperature - Data Valid But Above Normal Operating Range - Least Severe Level
108	3	Barometric Pressure Sensor Circuit - Voltage above normal, or shorted to high source
108	4	Barometric Pressure Sensor Circuit - Voltage below normal, or shorted to low source
110	0	Engine Coolant Temperature - Data valid but above normal operational range - Most Severe Level
110	3	Engine Coolant Temperature 1 Sensor Circuit - Voltage above normal, or shorted to high source
110	4	Engine Coolant Temperature 1 Sensor Circuit - Voltage below normal, or shorted to low source
110	15	Engine Coolant Temperature - Data Valid But Above Normal Operating Range - Least Severe Level
110	16	Engine Coolant Temperature - Data Valid But Above Normal Operating Range - Moderately Severe Level
110	16	Engine Coolant Temperature - Data Valid But Above Normal Operating Range - Moderately Severe Level

8.2 ENGINE FAULT CODES (continued)

SPN	FMI	Description
411	2	Exhaust Gas Recirculation Differential Pressure - Data erratic,
411	3	Exhaust Gas Recirculation Differential Pressure Sensor Circuit - Voltage above normal, or shorted to high source
411	4	Exhaust Gas Recirculation Differential Pressure Sensor Circuit - Voltage below normal, or shorted to low source
412	3	Exhaust Gas Recirculation Temperature Sensor Circuit - Voltage above normal, or shorted to high source
412	4	Exhaust Gas Recirculation Temperature Sensor Circuit - Voltage below normal, or shorted to low source
412	15	Exhaust Gas Recirculation Temperature - Data Valid But Above Normal Operating Range - Least Severe Level
412	16	Exhaust Gas Recirculation Temperature - Data Valid But Above Normal Operating Range - Moderately Severe Level
441	3	Auxiliary Temperature Sensor Input 1 Circuit - Voltage above normal, or shorted to high source
441	4	Auxiliary Temperature Sensor Input 1 Circuit - Voltage below normal, or shorted to low source
441	14	Auxiliary Temperature Sensor Input 1 - Special Instructions
558	2	Accelerator Pedal or Lever Idle Validation Switch - Data erratic, intermittent or incorrect
558	9	Accelerator Pedal or Lever Idle Validation Switch - Abnormal update rate
558	13	Accelerator Pedal or Lever Idle Validation Switch Circuit - Out of Calibration
558	19	Accelerator Pedal or Lever Idle Validation Switch - Received Network Data In Error
611	2	Auxiliary Intermediate (PTO) Speed Switch Validation - Data erratic, intermittent or incorrect
612	2	Engine Magnetic Speed/Position Lost Both of Two Signals—Data erratic, intermittent or incorrect
629	12	Engine Control Module Critical Internal Failure - Bad intelligent device or component
629	12	Engine Control Module Warning Internal Hardware Failure - Bad intelligent device or component
630	12	Engine Control Module Calibration Memory - Bad intelligent device or component
633	31	Electronic Fuel Injection Control Valve Circuit - Condition Exists
639	9	SAE J1939 Multiplexing PGN Timeout Error - Abnormal update rate
639	13	SAE J1939 Multiplexing Configuration Error - Out of Calibration
640	14	Auxiliary Commanded Dual Output Shutdown - Special Instructions
647	3	Fan Control Circuit - Voltage above normal, or shorted to high source
647	4	Fan Control Circuit - Voltage below normal, or shorted to low source
651	5	Injector Solenoid Driver Cylinder 1 Circuit - Current below normal or open circuit
651	13	Injector Solenoid Driver Cylinder 1 - Out of Calibration
652	5	Injector Solenoid Driver Cylinder 2 Circuit - Current below normal or open circuit
652	13	Injector Solenoid Driver Cylinder 2 - Out of Calibration
653	5	Injector Solenoid Driver Cylinder 3 Circuit - Current below normal or open circuit
653	13	Injector Solenoid Driver Cylinder 3 - Out of Calibration
654	5	Injector Solenoid Driver Cylinder 4 Circuit - Current below normal or open circuit
654	13	Injector Solenoid Driver Cylinder 4 - Out of Calibration
677	3	Starter Relay Driver Circuit - Voltage above normal, or shorted to high source
677	4	Starter Relay Driver Circuit - Voltage below normal, or shorted to low source
697	3	Auxiliary PWM Driver 1 Circuit - Voltage above normal, or shorted to high source

8.2 ENGINE FAULT CODES (continued)

SPN	FMI	Description
697	4	Auxiliary PWM Driver 1 Circuit - Voltage below normal, or shorted to low source
701	14	Auxiliary Input/Output 1 - Special Instructions
701	14	Auxiliary Input/Output 1 - Special Instructions
702	3	Auxiliary Input/Output 2 Circuit - Voltage above normal, or shorted to high source
703	3	Auxiliary Input/Output 3 Circuit - Voltage above normal, or shorted to high source
723	2	Engine Camshaft Speed / Position Sensor - Data erratic, intermittent or incorrect
723	2	Engine Camshaft Speed / Position Sensor - Data erratic, intermittent or incorrect
723	2	Engine Camshaft Speed / Position Sensor - Data erratic, intermittent or incorrect
723	7	Engine Speed / Position Camshaft and Crankshaft Misalignment - Mechanical system not responding or out of adjustment
729	3	Engine Intake Air Heater 1 Circuit - Voltage above normal, or shorted to high source
729	4	Engine Intake Air Heater 1 Circuit - Voltage below normal, or shorted to low source
748	9	Transmission Output Retarder - Abnormal update rate
974	3	Remote Accelerator Pedal or Lever Position Sensor 1 Circuit - Voltage above normal, or shorted to high source
974	4	Remote Accelerator Pedal or Lever Position Sensor 1 Circuit - Voltage below normal, or shorted to low source
974	19	SAE J1939 Multiplexing Remote Accelerator Pedal or Lever Position Sensor System - Received Network Data In Error
1072	3	Engine Brake Actuator Driver 1 Circuit - Voltage above normal, or shorted to high source
1072	4	Engine Brake Actuator Driver 1 Circuit - Voltage below normal, or shorted to low source
1081	9	Engine Wait to Start Lamp - Abnormal update rate
1136	3	Engine ECU Temperature Sensor Circuit - Voltage above normal, or shorted to high source
1136	4	Engine ECU Temperature Sensor Circuit - Voltage below normal, or shorted to low source
1172	3	Turbocharger 1 Compressor Intake Temperature Circuit - Voltage above normal, or shorted to high source
1172	4	Turbocharger 1 Compressor Intake Temperature Circuit - Voltage below normal, or shorted to low source
1347	3	Engine Fuel Pump Pressurizing Assembly 1 Circuit - Voltage above normal, or shorted to high source
1347	4	Engine Fuel Pump Pressurizing Assembly 1 Circuit - Voltage below normal, or shorted to low source
1347	7	Engine Fuel Pump Pressurizing Assembly 1 - Mechanical system not responding or out of adjustment
1378	31	Engine Oil Change Interval - Condition Exists
1387	3	Auxiliary Pressure Sensor Input 1 Circuit - Voltage above normal, or shorted to high source
1387	4	Auxiliary Pressure Sensor Input 1 Circuit - Voltage below normal, or shorted to low source
1388	14	Auxiliary Pressure Sensor Input 2 - Special Instructions
1623	9	Tachograph Output Shaft Speed - Abnormal update rate
1623	19	Tachograph Output Shaft Speed - Received Network Data In Error
1639	0	Fan Speed - Data Valid but Above Normal Operational Range—Most Severe Level
1639	1	Fan Speed - Data Valid but Below Normal Operational Range—Most Severe Level
1675	31	Engine Starter Mode Overcrank Protection - Condition Exists
2623	3	Accelerator Pedal or Lever Position Sensor 2 Circuit - Voltage above normal, or shorted to high source
2623	4	Accelerator Pedal or Lever Position Sensor 2 Circuit - Voltage below normal, or shorted to low source

8.2 ENGINE FAULT CODES *(continued)*

SPN	FMI	Description
2791	3	EGR Valve Control Circuit - Voltage above normal, or shorted to high source
2791	4	EGR Valve Control Circuit - Voltage below normal, or shorted to low source
2791	7	EGR Valve Control Circuit - Mechanical System Not Responding or Out of Adjustment
2791	9	EGR Valve Control Circuit - Abnormal update rate
2791	13	EGR Valve Controller - Out of Calibration
3510	3	Sensor Supply 2 Circuit - Voltage above normal, or shorted to high source
3510	4	Sensor Supply 2 Circuit - Voltage below normal, or shorted to low source
3511	3	Sensor Supply 3 Circuit - Voltage above normal, or shorted to high source
3511	4	Sensor Supply 3 Circuit - Voltage below normal, or shorted to low source
3512	3	Sensor Supply 4 Circuit - Voltage above normal, or shorted to high source
3512	4	Sensor Supply 4 Circuit - Voltage below normal, or shorted to low source
3513	3	Sensor Supply 5 - Voltage above normal, or shorted to high source
3513	4	Sensor Supply 5 - Voltage below normal, or shorted to low source
3597	2	Power Supply Lost With Ignition On - Data erratic, intermittent or incorrect
3597	12	Injector Power Supply - Bad intelligent device or component
5019	3	Engine Exhaust Gas Recirculation Outlet Pressure Sensor Circuit - Voltage above normal, or shorted to high source
5019	4	Engine Exhaust Gas Recirculation Outlet Pressure Sensor Circuit - Voltage below normal, or shorted to low source
5571	0	High Pressure Common Rail Fuel Pressure Relief Valve - Data valid but above normal operational range - Most Severe Level
5571	7	High Pressure Common Rail Fuel Pressure Relief Valve - Mechanical system not responding or out of adjustment

8.3 TRACTOR CONTROL SYSTEM MESSAGES

In addition to the engine CAN fault codes, the controls message lamp on the dash can communicate tractor control system messages to the operator as blink codes. Blink codes are all two digits. There is a short pause between digits and a long pause between codes. If more than one code is active, the codes will be "scrolled" through sequentially.

The current list of available codes and initial diagnostic responses is provided below. Note that blink codes are only shown while active. If an error persists, please contact Eagle Tugs for support.

Code	Description	Details
21	J1939 CAN fault	CAN communication between the vehicle controller and the engine ECU has failed. Verify the CAN wiring, termination resistors, and shield grounds.
22	Thottle pedal primary sensor fault	The throttle pedal primary sensor is out of range, shorted, or open. Verify wiring and sensor connection.
23	Thottle pedal secondary sensor fault	The throttle pedal secondary sensor is out of range, shorted, or open. Verify wiring and sensor connection.
24	Front axle disconnect solenoid fault	The front axle disconnect solenoid is shorted or open. Verify wiring and solenoid connection.
25	Transmission solenoid fault - First	The "First" gear transmission solenoid is shorted or open. Verify wiring and solenoid connection.
26	Fuel level sensor fault	Fuel level sensor out of range, shorted, or open. Verify wiring and sensor connection.
27	Transmission solenoid fault - Fwd	The "Forward" gear transmission solenoid is shorted or open. Verify wiring and solenoid connection.
28	Hydraulic fluid over temperature	The hydraulic fluid temperature has exceeded the threshold. Verify that the cooler is functional and the fan is running and that the accumulator charge valve is properly adjusted (see this section for details)
29	Throttle wiper coordination fault	The throttle pedal primary and secondary sensors are not in sync. Verify throttle pedal electrical connections.
31	Transmission solenoid fault - Rev	The "Reverse" gear transmission solenoid is shorted or open. Verify wiring and solenoid connection.
32	Parking brake solenoid fault	The parking brake (SAHR) solenoid is shorted or open. Verify wiring and solenoid connection.
33	Transmission solenoid fault - Second	The "Second" gear transmission solenoid is shorted or open. Verify wiring and solenoid connection.
34	Tractor warm-up in process	Transmission fluid needs to heat up before full operation is allowed. The engine will idle until the transmission temperature reaches 15°F / -10°C
35	Trans temp high warning	The transmission temperature has exceeded the threshold. The truck will be forced to idle. Check cooler for airflow blockage or reduce duty cycle.
36	Transmission temp sender fault	The transmission temperature sender is out of range, shorted, or open. Verify wiring and sender connection.
37	Hydraulic temperature sender fault	The hydraulic temperature sender is out of range, shorted, or open. Verify wiring and sender connection.
39	Low hydraulic fluid	Verify hydraulic fluid level and check for leaks if low.
41	Sensor power fault	The controller sensor power is out of range. Verify throttle pedal wiring and connections to ensure there are no shorts.
42	J1939 CAN fault	CAN communication between the vehicle controller and the engine ECU has failed. Verify the CAN wiring, termination resistors, and shield grounds.
43	Throttle pedal calibration needed (primary)	The throttle pedal needs to be calibrated. With the key on, tractor in neutral, and parking brake engaged; press the throttle pedal firmly to the floor and hold for 5 seconds.
44	Throttle pedal calibration needed (secondary)	The throttle pedal needs to be calibrated. With the key on, tractor in neutral, and parking brake engaged; press the throttle pedal firmly to the floor and hold for 5 seconds.
45	Low brake accumulator pressure	The brake accumulator pressure is low. Tractor will be forced to engine idle to prevent unsafe operation. Verify hydraulic system functionality and that the accumulators are in good condition and holding a pre-charge. Verify that the accumulator charge valve is properly adjusted (see this section for details)
46	Low battery voltage	Battery voltage while the tractor is running is below 13 volts. Verify that charging system is properly connected and alternator fuse is not blown.

8.4 ACCUMULATOR CHARGE VALVE ADJUSTMENT PROCEDURE

The accumulator charge valve should only need to be adjusted at the time of installation. Once installed and properly adjusted, no further changes should be required. Adjustment instructions are provided here for informational purposes should the valve or manifold block need to be replaced, or should the adjustment need to be altered in the field.

When to check valve adjustment:

- The tractor displays an error message (blink code 28) that the hydraulic fluid is over temperature.
- The tractor displays an error message (blink code 45) that the brake accumulator pressure is insufficient.

Before adjusting, validate the current adjustment settings by performing the following test:

- With the tractor off, pump the tractor service brakes 10 times to drain the brake accumulators.
- Start the tractor. The tractor will begin in the accumulator charging mode. The engine will be under load and there will be a hydraulic hissing sound from the steering valve area in the dash.
- After 5-15 seconds, the tractor should switch to idle mode. The engine idle will smooth out, and the hissing sound from the dash will stop.
- Pumping the service brakes ~10 times should start the charging mode again. Once again after 5-15 seconds the tractor should switch back to idle mode.
- The low brake pressure indicator light may flash while pumping the service brake, but it should not remain on steady and the system should not display a low pressure blink code.
- A valve that fails to cycle properly as indicated above needs to be adjusted.

The accumulator charge valve is located on top of the hydraulic manifold block in the center rear of the block (see image). The valve has a "6" etched on the block adjacent to it.

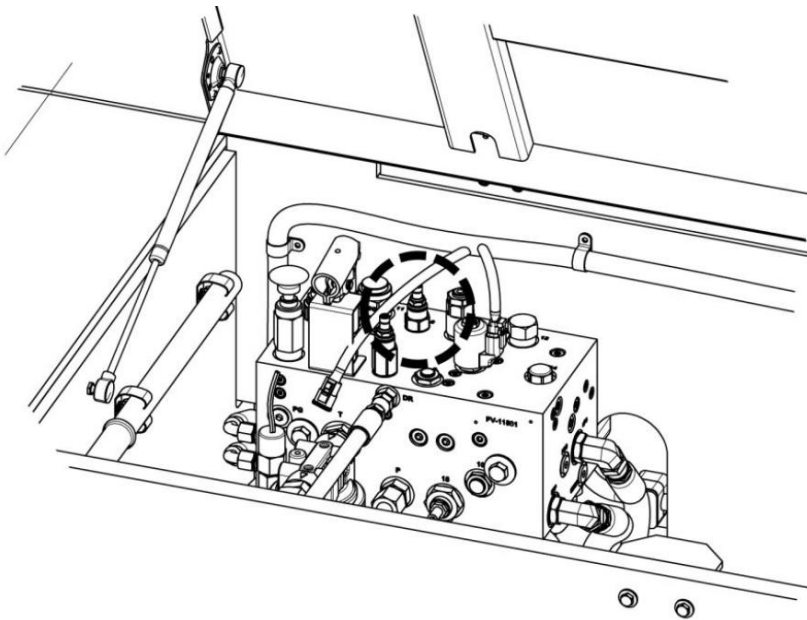

If the issue is high hydraulic fluid temperature, adjust the valve as follows:

- Loosen the adjustment lock nut with a wrench
- Turn the valve with an allen key counter-clockwise one quarter turn.
- Re-test the cycling behavior per the procedure on the previous page.
- If necessary continue to reduce the pressure on the valve until the system cycles reliably.
- Once the system cycles correctly, tighten the adjustment lock nut.

If the issue is low accumulator pressure, adjust the valve as follows:

- Loosen the adjustment lock nut with a wrench
- Turn the valve with an allen key clockwise one quarter turn.
- Re-test the cycling behavior per the procedure on the previous page.
- If necessary continue to increase the pressure on the valve until the system cycles reliably and the low pressure blink code warning disappears.
- Once the system cycles correctly, tighten the adjustment lock nut.



9.0 PROVISION OF SPARES

9.1 SOURCE OF SPARE PARTS

Spare parts may be obtained from the manufacturer:

TRONAIR, Inc./EagleTugs

1 Air Cargo Pkwy East

Swanton, Ohio 43558 USA

Telephone: (419) 866-6301 or 800-426-6301

Fax: (419) 867-0634

E-mail: sales@tronair.com

Website: www.tronair.com



For Spare Parts, Operations & Service Manuals or Service Needs:

Scan the QR code or visit Tronair.com/aftermarket

9.2 RECOMMENDED SPARE PARTS LISTS

Reference the following page(s) for Replacement Parts and Kits available.

NOTE: Please check our website periodically for manual updates as well as service bulletins.

10.0 DRIVE TRAIN

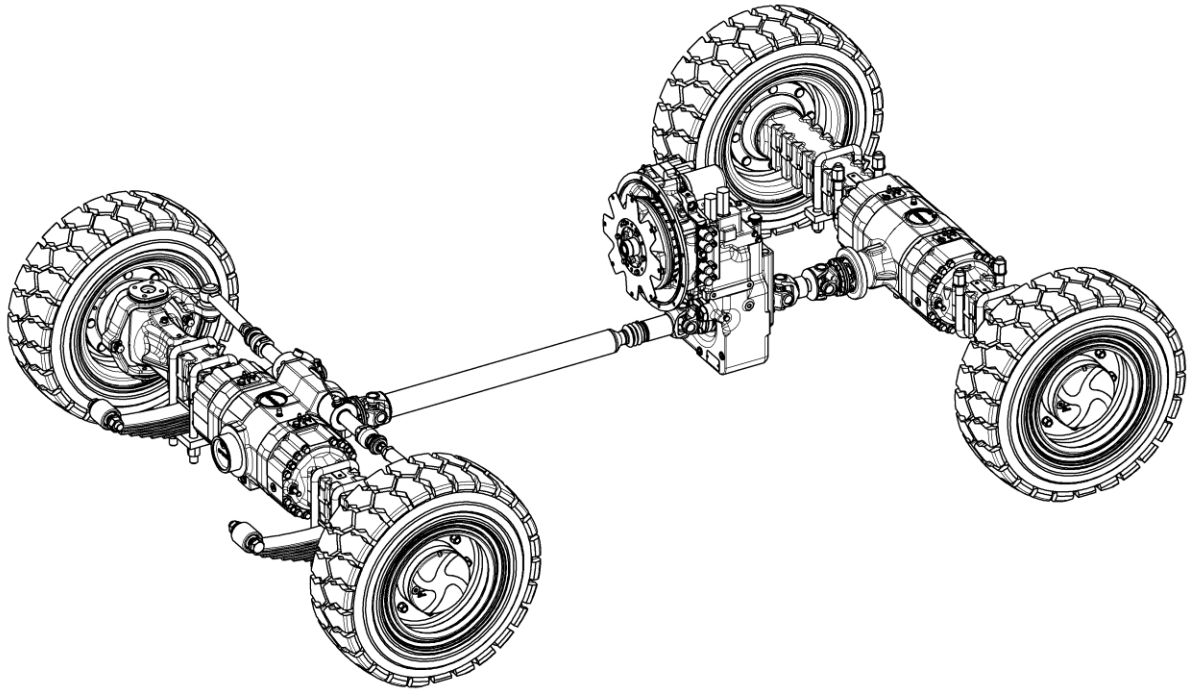



10.1 FRONT AXLE (continued)

Parts List**When ordering replacement parts/kits, please specify model, serial number and color of your unit.**

Item	Part Number	Description	Qty
1	XM00-04-001-SA	FRONT AXLE	1
2	XM00-04-003-SA	FRONT LEAF SPRING	2
3	XM00-04-004-SA	FRONT AXLE CLAMP PLATE	2
4	XM00-04-005-SA	FRONT AXLE SPACER PLATE	2
5	XM00-04-006-SA	FRONT AXLE U-BOLT KIT (INCLUDES ITEMS 5A THRU 5C)	4
5A	N/A	U-BOLT, 1-14 X 5.31 INSIDE WIDTH X 12 LEG, GR 8	1/KIT
5B	N/A	FLAT WASHER, 1	2/KIT
5C	N/A	HIGH NUT, 1-14	2/KIT
6	NPN	FLAT WASHER, 5/8	4
7	NPN	LOCK NUT, 5/8-11 UNC	2
8	NPN	HCS, 5/8-11 UNC X 5	2
9	XM00-24-002-CA	FLAT WASHER, 1, HARDENED	4
10	XM00-24-003-CA	LOCK NUT, 1-14 UNS, GR C	2
11	XM00-24-004-CA	HCS, 1-14 UNS X 6, GR 8, ZN PLATED	2

10.2 REAR AXLE

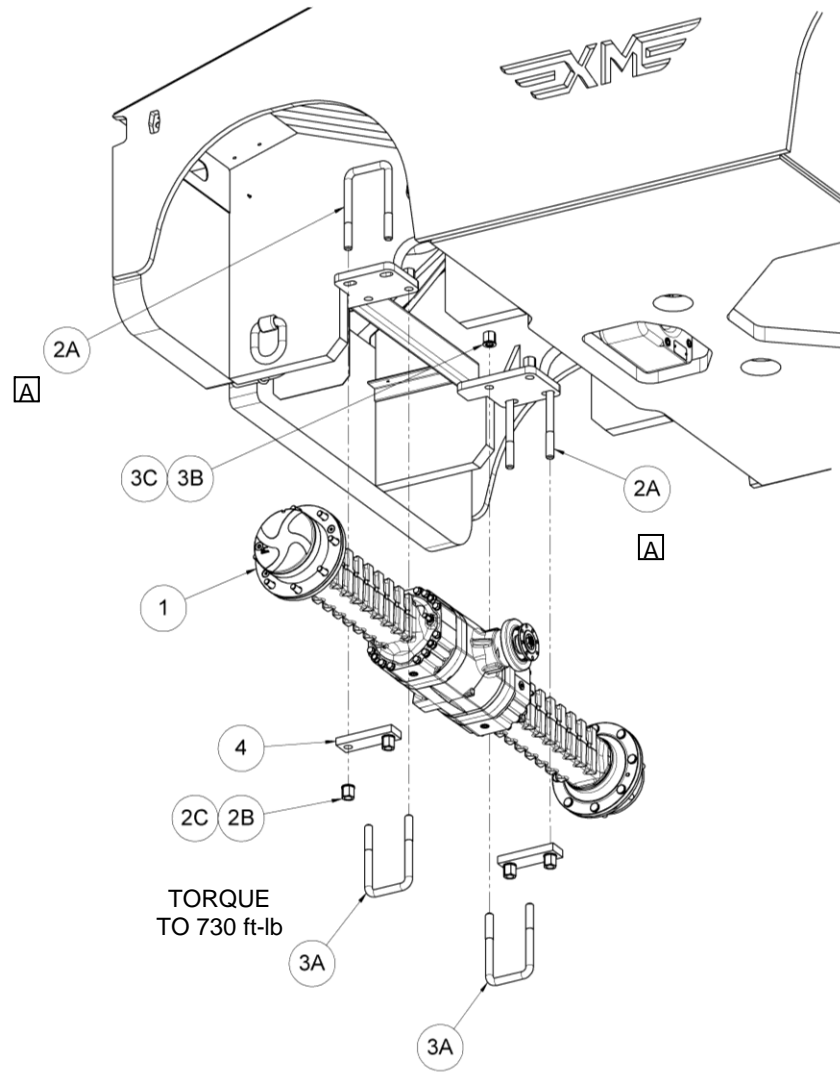

A The longer of the two U-bolts is installed to the outside of the tractor and points down.

Parts List

When ordering replacement parts/kits, please specify model, serial number and color of your unit.

Item	Part Number	Description	Qty
1	XM00-04-002-SA	REAR AXLE	1
2	XM00-04-009-SA	REAR OUTSIDE AXLE U-BOLT KIT (INCLUDES ITEMS 2A THRU 2C)	2
2A	N/A	U-BOLT, 1-14 X 4.83 INSIDE WIDTH X 10.08 LEG, GR 8	1/KIT
2B	N/A	FLAT WASHER, 1	2/KIT
2C	N/A	HIGH NUT, 1-14	2/KIT
3	XM00-04-008-SA	REAR INSIDE AXLE U-BOLT KIT (INCLUDES ITEMS 3A THRU 3C)	2
3A	N/A	U-BOLT, 1-14 X 4.83 INSIDE WIDTH X 9.08 LEG, GR 8	1/KIT
3B	N/A	FLAT WASHER, 1	2/KIT
3C	N/A	HIGH NUT, 1-14	2/KIT
4	XM00-04-007-SA	REAR AXLE CLAMP BAR	2

10.3 FRONT DRIVESHAFT TO FRONT AXLE

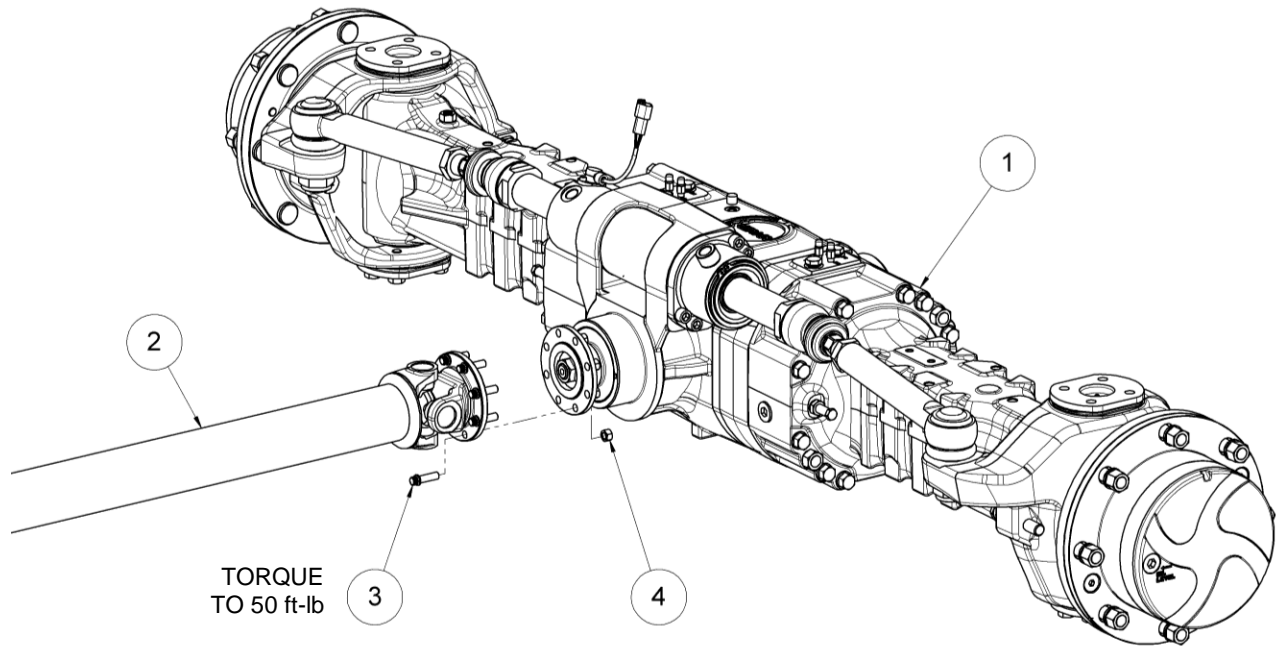

Parts List

When ordering replacement parts/kits, please specify model, serial number and color of your unit.

Item	Part Number	Description	Qty
1	XM00-04-001-SA	FRONT AXLE	1
2	XM00-04-019-SA	FRONT DRIVESHAFT	1
3	NPN	12 PT FLANGE HEAD BOLT, 3/8-24 UNF X 1.25	8
4	NPN	HEX NUT, 3/8-24 UNF	8

Item 4 install using Loctite® Thread Locker Blue 242® thread retaining compound or comparable.

10.4 FRONT AND REAR DRIVESHAFT TO TRANSMISSION

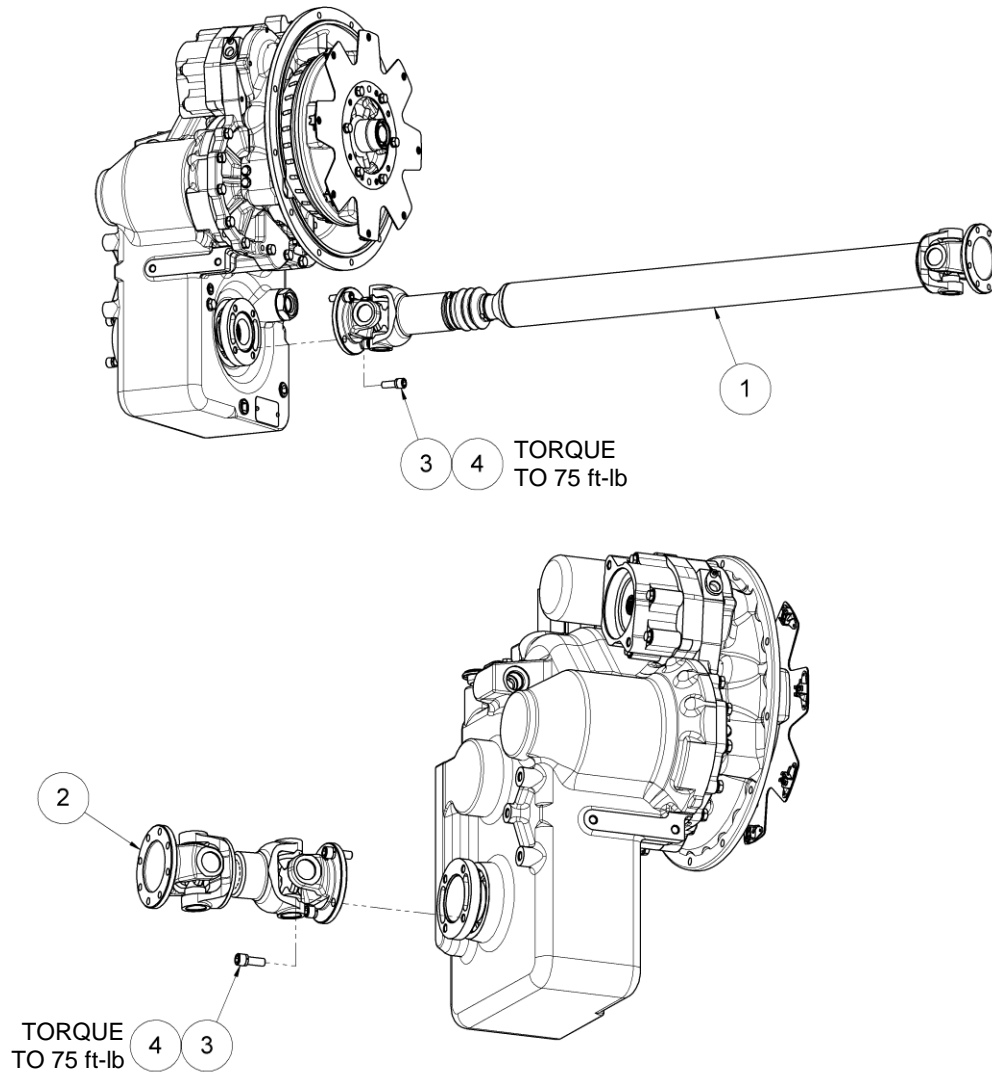

Parts List

When ordering replacement parts/kits, please specify model, serial number and color of your unit.

Item	Part Number	Description	Qty
1	XM00-04-019-SA	FRONT DRIVESHAFT	1
2	XM00-04-020-SA	REAR DRIVESHAFT	1
3	NPN	LOCK WASHER, HI COLLAR, 7/16	8
4	NPN	SHCS, 7/16-20 UNF X 1.25	8

10.5 REAR DRIVESHAFT TO REAR AXLE

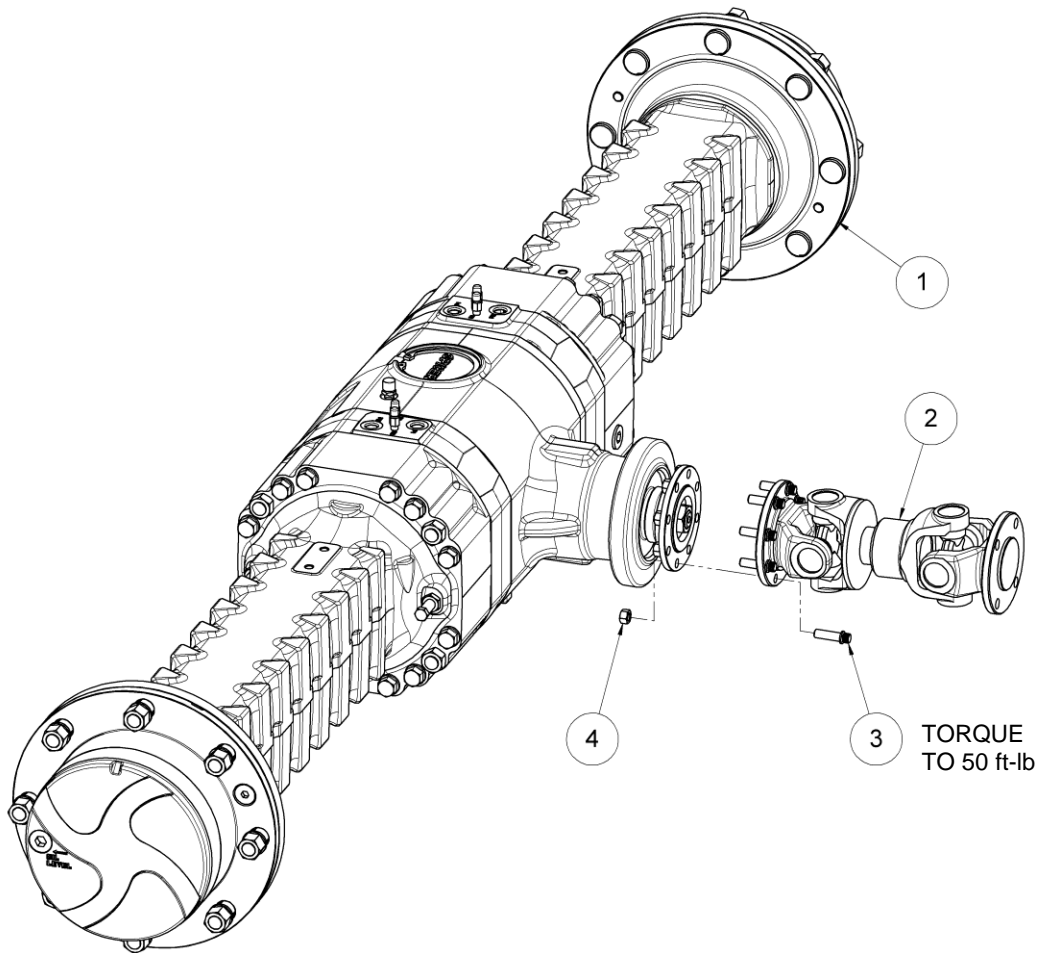

Parts List

When ordering replacement parts/kits, please specify model, serial number and color of your unit.

Item	Part Number	Description	Qty
1	XM00-04-002-SA	REAR AXLE	1
2	XM00-04-020-SA	REAR DRIVESHAFT	1
3	NPN	12 PT FLANGE HEAD BOLT, 3/8-24 UNF X 1.25	8
4	NPN	HEX NUT, 3/8-24 UNF	8

Item 4 install using Loctite® Thread Locker Blue 242® thread retaining compound or comparable.

10.6 WHEELS AND TIRES

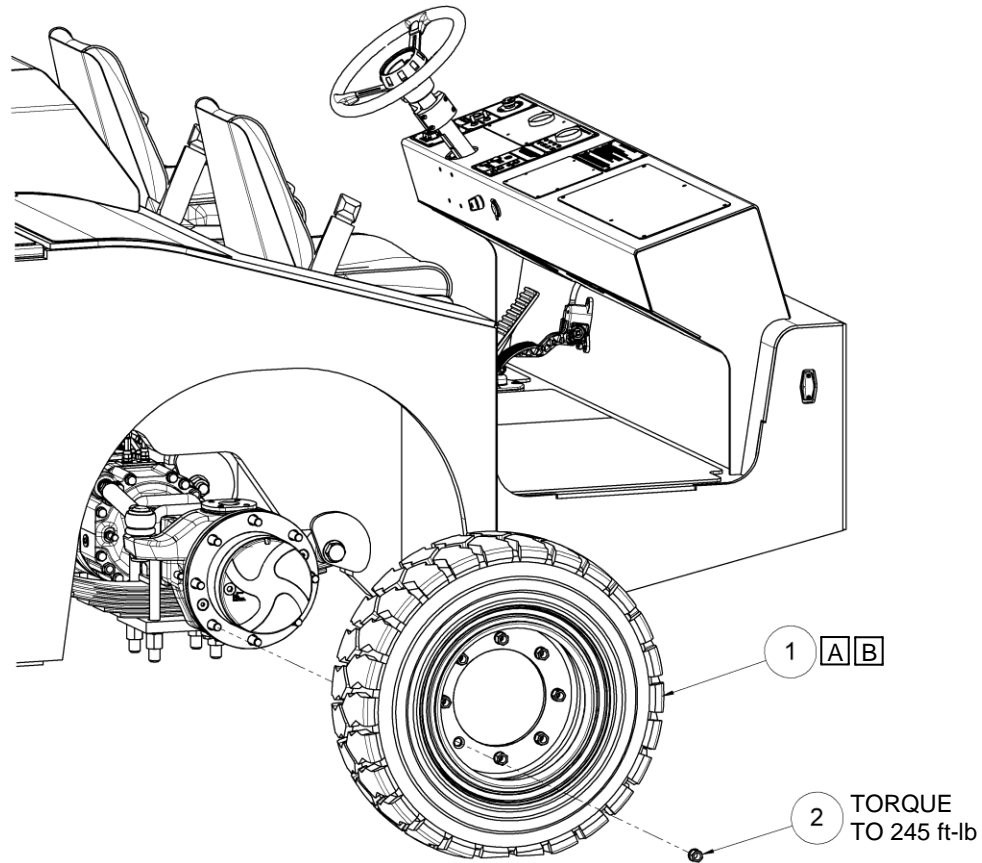

A Recommended inflation pressure is 145 psi / 1000 kPa.

B Tires and/or tubes sold individually must be mounted to the rim by the customer with special equipment/tooling (not provided by Eagle Tugs).

Parts List

When ordering replacement parts/kits, please specify model, serial number and color of your unit.

Item	Part Number	Description	Qty
1	XM00-54-001-KA	WHEEL AND TIRE MOUNTED	4
2	XM00-54-002-CA	WHEEL NUT, M18X1.5, SPHERICAL COLLAR (INCLUDED WITH AXLES)	32
-	XM00-04-010-SA	WHEEL, 4 PIECE (INCLUDED WITH ITEM 1)	-
-	XM00-04-012-SA	250-15 PNEUMATIC TIRE (INCLUDED WITH ITEM 1)	-
N/S	XM00-54-003-CA	REPLACEMENT TIRE TUBE	-

11.0 HYDRAULIC SYSTEM

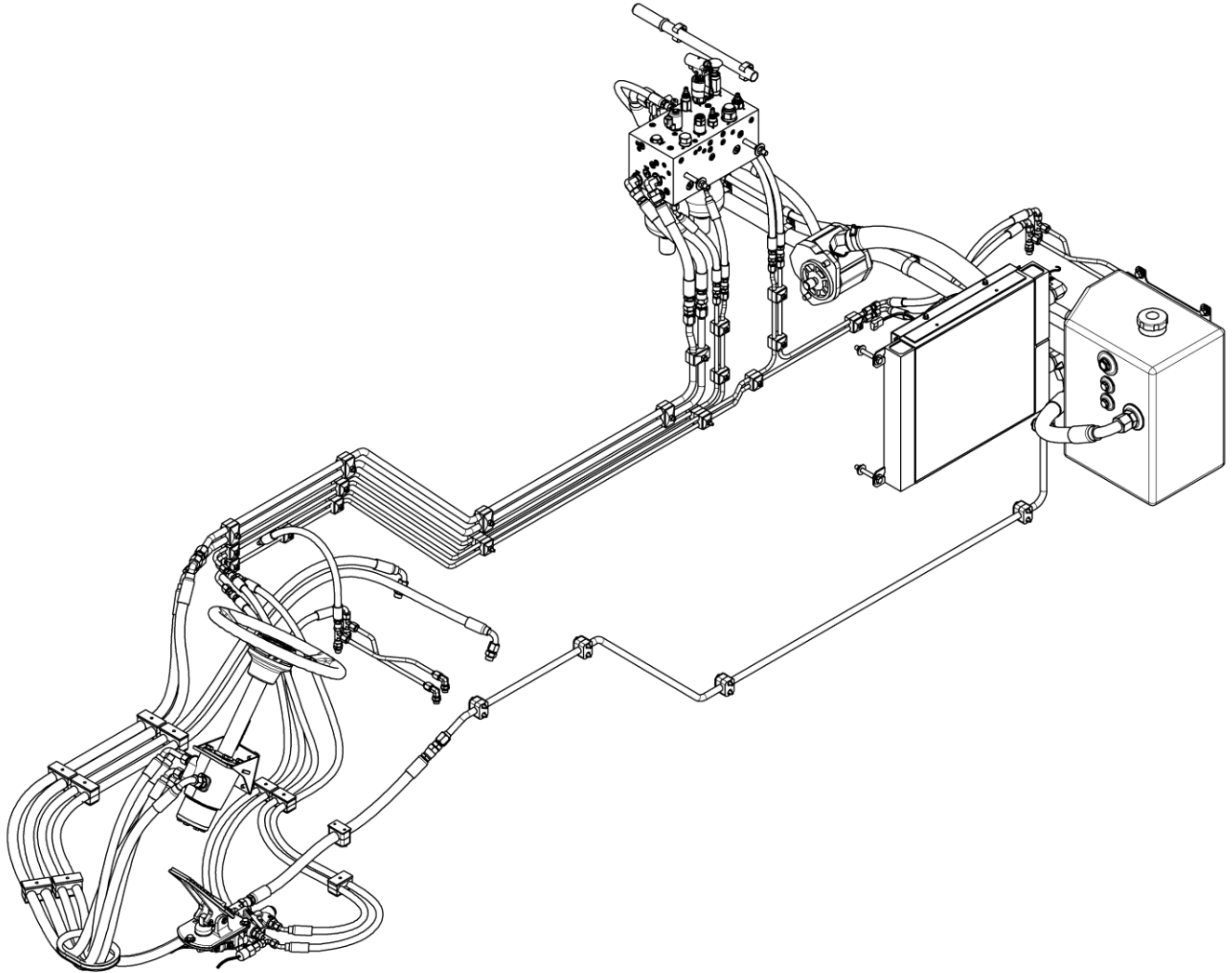

11.1 SYSTEM SCHEMATIC

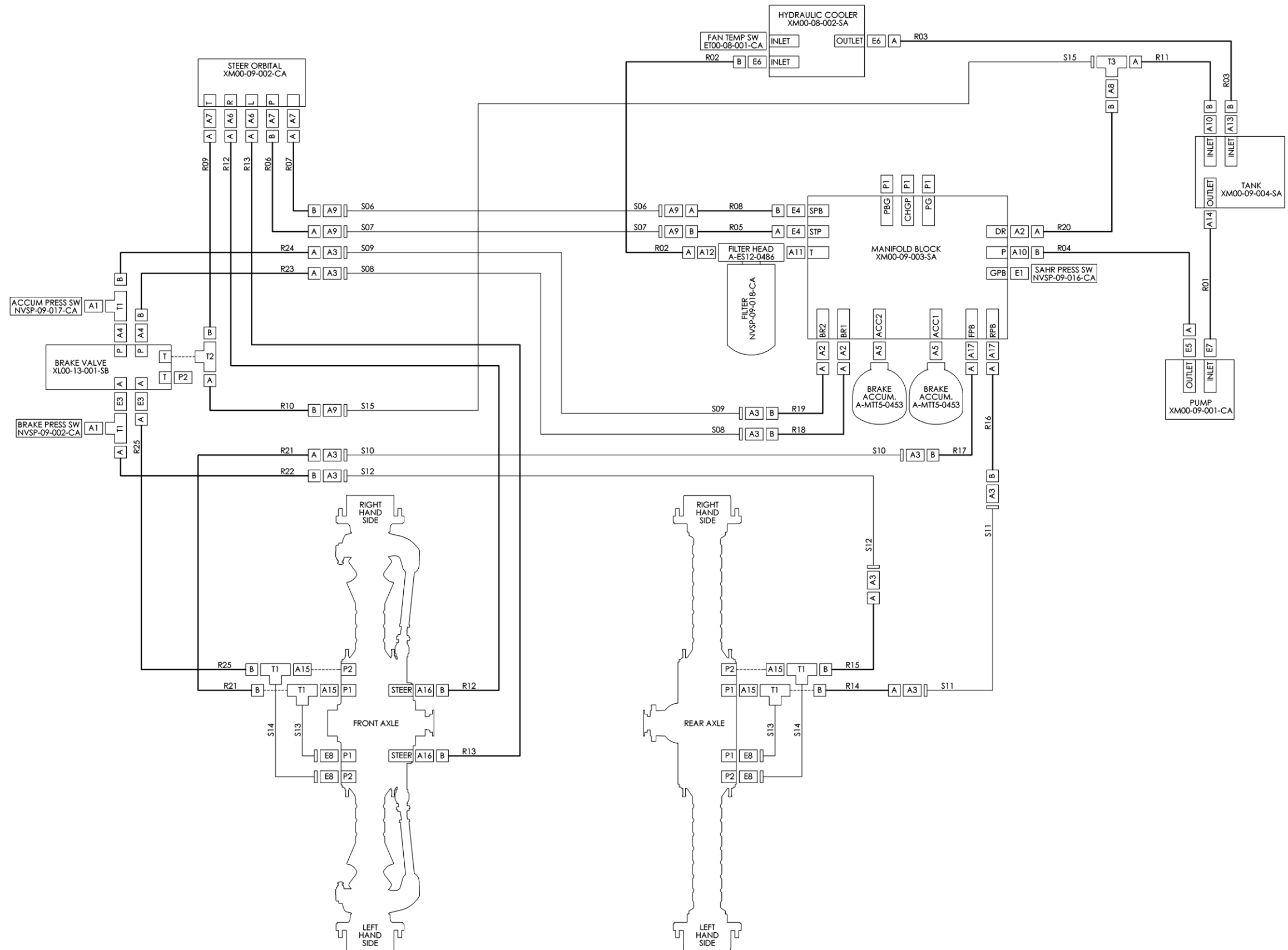

11.2 HYDRAULIC HOSES AND STEEL LINES

11.2.1 Hydraulic Hose Assemblies

Parts List

When ordering replacement parts/kits, please specify model, serial number and color of your unit.

Item	Part Number	Description
R01	K-5384-R01	PUMP SUCTION
R02	K-5384-R02	MANIFOLD TO COOLER
R03	K-5384-R03	COOLER TO TANK
R04	K-5384-R04	PUMP PRESSURE
R05	K-5384-R05	STEER PRESSURE FROM BLOCK
R06	K-5384-R06	STEER PRESSURE TO ORBITAL
R07	K-5384-R07	POWER BEYOND TO ORBITAL
R08	K-5384-R08	STEER POWER BEYOND BLOCK FEED
R09	K-5384-R09	STEER RETURN
R10	K-5384-R10	STEER AND BRAKE RETURN
R11	K-5384-R11	SECONDARY COLLECTED RETURN
R12	K-5384-R12	FRONT AXLE RH STEER
R13	K-5384-R13	FRONT AXLE LH STEER
R14	K-5384-R14	REAR AXLE SAHR
R15	K-5384-R15	REAR AXLE BRAKE
R16	K-5384-R16	REAR SAHR BLOCK FEED
R17	K-5384-R17	FRONT SAHR BLOCK FEED
R18	K-5384-R18	BRAKE PRESSURE A BLOCK FEED
R19	K-5384-R19	BRAKE PRESSURE B BLOCK FEED
R20	K-5384-R20	MANIFOLD BLOCK DRAIN
R21	K-5384-R21	FRONT AXLE SAHR
R22	K-5384-R22	REAR BRAKE TO VALVE
R23	K-5384-R23	BRAKE PRESSURE A TO VALVE
R24	K-5384-R24	BRAKE PRESSURE B TO VALVE
R25	K-5384-R25	FRONT BRAKE TO VALVE



11.2.2 Hydraulic Steel Lines

Parts List**When ordering replacement parts/kits, please specify model, serial number and color of your unit.**

Item	Part Number	Description	Qty
S06	XM00-09-016-SA	STEER BEYOND	1
S07	XM00-09-007-SA	STEER PRESSURE	1
S08	XM00-09-008-SA	BRAKE PRESSURE A	1
S09	XM00-09-009-SA	BRAKE PRESSURE B	1
S10	XM00-09-010-SA	FRONT SAHR	1
S11	XM00-09-011-SA	REAR SAHR	1
S12	XM00-09-012-SA	REAR BRAKE	1
S13	XM00-09-013-SA	SAHR CROSSOVER	2
S14	XM00-09-014-SA	BRAKE CROSSOVER	2
S15	XM00-09-015-SA	RETURN	1

11.3 HYDRAULIC FITTINGS

Parts List

When ordering replacement parts/kits, please specify model, serial number and color of your unit.

Item	Part Number	Description	Qty
A1	6 G6X-S	ADAPTOR - 6 JIC F - 4 NPT F	2
A2	C5315X6	ADAPTOR - 6 SAE ORB M - 6 JIC M	3
A3	C5305X6	ADAPTOR - 6 JIC M - 6 JIC M	10
A4	C5315X6X8	ADAPTOR - 8 SAE ORB M - 6 JIC M	2
A5	C5314X8X8	ADAPTOR - 8 SAE ORB M - 8 SAE ORB M	2
A6	C5315X8	ADAPTOR - 8 SAE ORB M - 8 JIC M	2
A7	C5315X10X8	ADAPTOR - 8 SAE ORB M - 10 JIC M	3
A8	10-6 TRTX-S	ADAPTOR - 10 JIC F - 6 JIC M	1
A9	C5305X10	ADAPTOR - 10 JIC M - 10 JIC M	5
A10	C5315X10	ADAPTOR - 10 SAE ORB M - 10 JIC M	2
A11	C5314X12X12	ADAPTOR - 12 SAE ORB M - 12 SAE ORB M	1
A12	C5315X16X12	ADAPTOR - 12 SAE ORB M - 16 JIC M	1
A13	C5315X16	ADAPTOR - 16 SAE ORB M - 16 JIC M	1
A14	4404-24-20	ADAPTOR - 20 M NPT - 24 HOSE BARB	1
A15	MC5315X6X14	ADAPTOR - M14x1.5 DIN M - 6 JIC M	4
A16	MC5315X8X18	ADAPTOR - M18x1.5 DIN M - 8 JIC M	2
A17	1906R-060	RESTRICTOR - SAE ORB M - 6 JIC M	2
E1	C3459X6	ELBOW 90° - 6 SAE ORB M - 4 NPT F	1
E3	C5515X6X8	ELBOW 90° - 8 SAE ORB M - 6 JIC M	2
E4	C5515X10	ELBOW 90° - 10 SAE ORB M - 10 JIC M	2
E5	C5515X10X12	ELBOW 90° - 12 SAE ORB M - 10 JIC M	1
E6	C5515X16	ELBOW 90° - 16 SAE ORB M - 16 JIC M	2
E7	4603-24-16	ELBOW 45° - 16 SAE ORB M - 24 HOSE BARB	1
E8	MC5515X6X14	ELBOW 90° - M14X1.5 - 6 JIC M	4
P1	7238X6	PLUG - 6 SAE ORB HEX SOCKET	3
P2	7237X8	PLUG - 8 SAE ORB HEX	1
T1	C5706X6	TEE - 2X 6 JIC M - 6 JIC F	6
T2	10-10-8 S5OX-S	TEE - 2X 10 JIC M - 8 SAE ORB M	1
T3	C5705X10	TEE - 3X 10 JIC M	1

Use Loctite® 565™ Pipe Sealant or comparable on all NPT fitting connections.

11.4 HYDRAULIC CLAMP MOUNTING STUDS

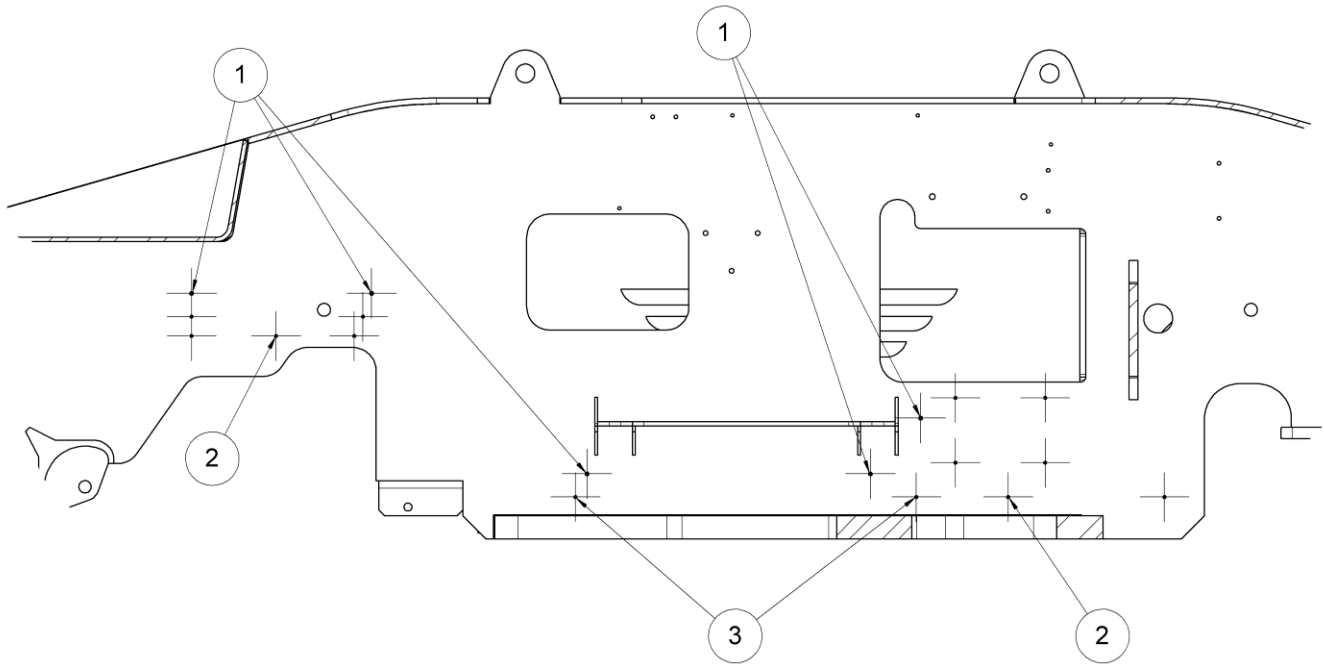

INSIDE OF RH MAIN RUNNER

Install all components using Loctite® Thread Locker Red 263® thread retaining compound or comparable.

Install item 1 with 1.9" of stud protruding from the panel.

Install item 2 with 1.6" of stud protruding from the panel.

Install item 3 with 3" of stud protruding from the panel.

Parts List

When ordering replacement parts/kits, please specify model, serial number and color of your unit.

Item	Part Number	Description	Qty
1	NVSP-24-025-CB	STUD, 5/16-18 UNC X 2.5	5
2	NVSP-24-024-CA	STUD, 1/4-20 UNC X 2	11
3	NVSP-24-024-CD	STUD, 1/4-20 UNC X 3.5	2

11.5 STEEL HYDRAULIC LINES, LH SIDE

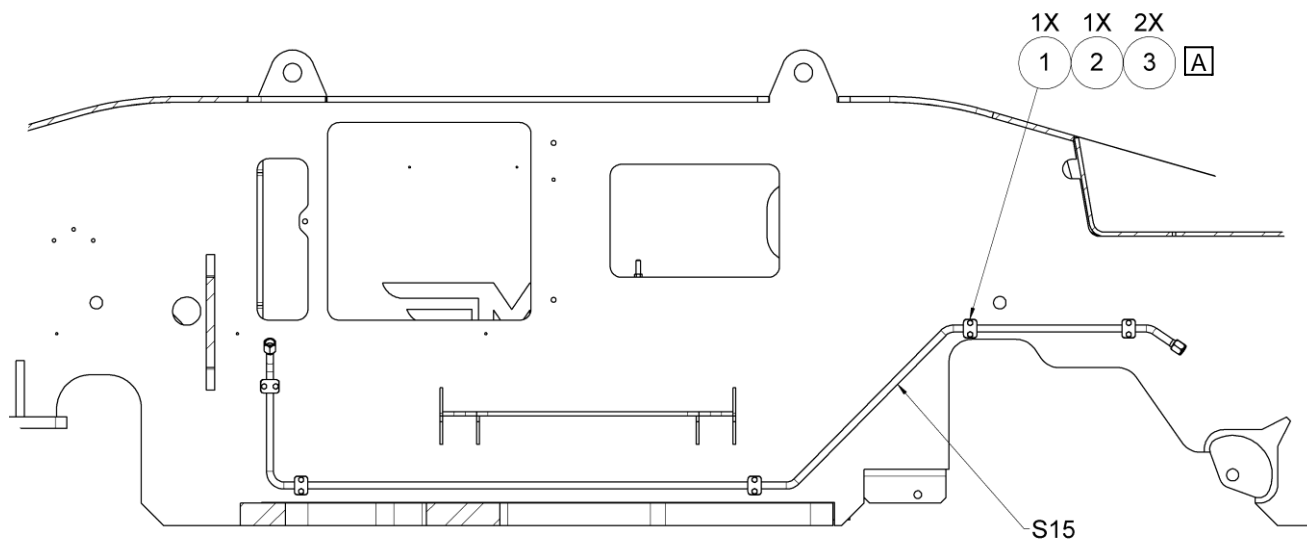

INSIDE OF LH MAIN RUNNER

A Install specified components using Loctite® Thread Locker Red 263® thread retaining compound or comparable.

Parts List

When ordering replacement parts/kits, please specify model, serial number and color of your unit.

Item	Part Number	Description	Qty
1	NVSP-24-015-CM	SINGLE 16MM PROFILED TUBE CLAMP BODY, 2 HALVES	5
2	NVSP-24-017-CD	SINGLE GROUP 2 COVER PLATE	5
3	NPN	HCS, 1/4-20 UNC X 1.75	10

11.6 STEEL HYDRAULIC LINES, RH SIDE

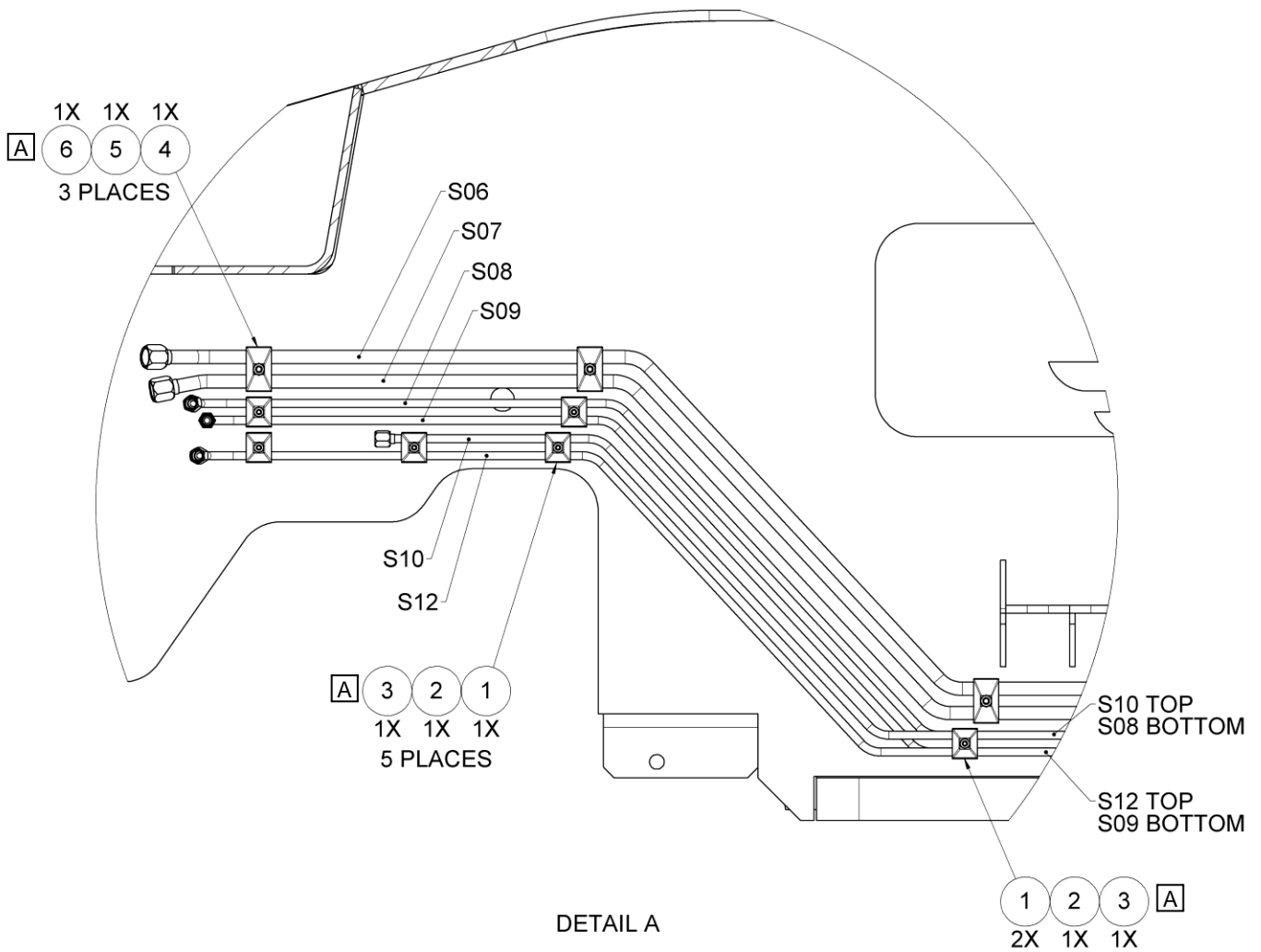
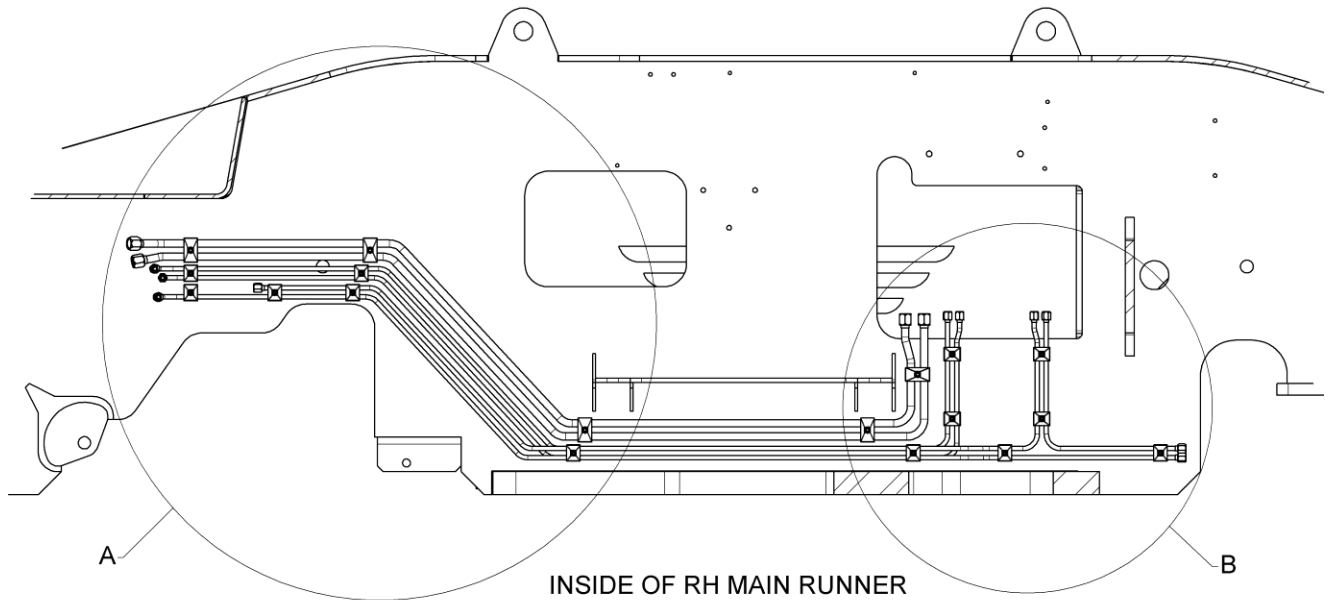

11.6 STEEL HYDRAULIC LINES, RH SIDE (continued)

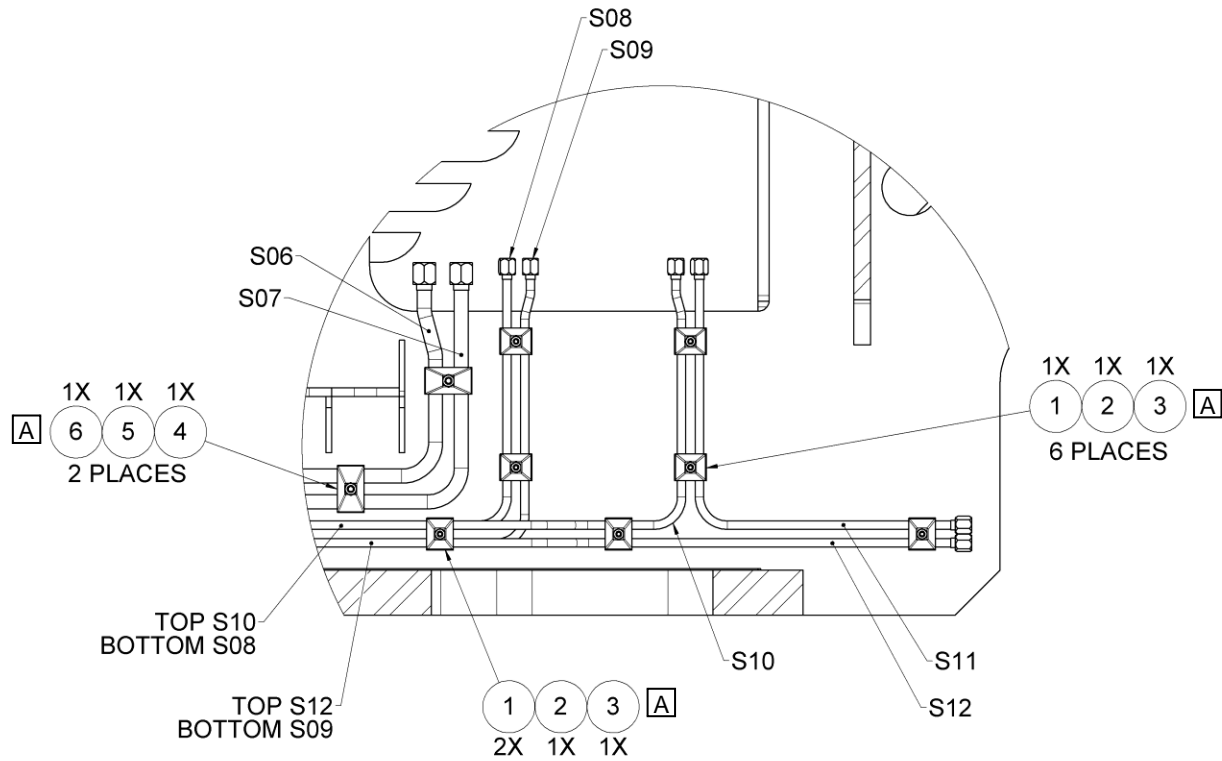

DETAIL B

[A] Install all components using Loctite® Thread Locker Red 263® thread retaining compound or comparable.

Parts List

When ordering replacement parts/kits, please specify model, serial number and color of your unit.

Item	Part Number	Description	Qty
1	NVSP-24-015-CC	DUAL 9.5MM PROFILED TUBE CLAMP BODY, 2 HALVES	15
2	NVSP-24-017-CE	DUAL GROUP 1D COVER PLATE	13
3	NPN	HEX NUT, 1/4-20 UNC	13
4	NVSP-24-015-CN	DUAL 16MM PROFILED TUBE CLAMP BODY, 2 HALVES	5
5	NVSP-24-017-CC	DUAL GROUP 2D COVER PLATE	5
6	NPN	HEX NUT, 5/16-18 UNC	5

11.7 MANIFOLD BLOCK INSTALL

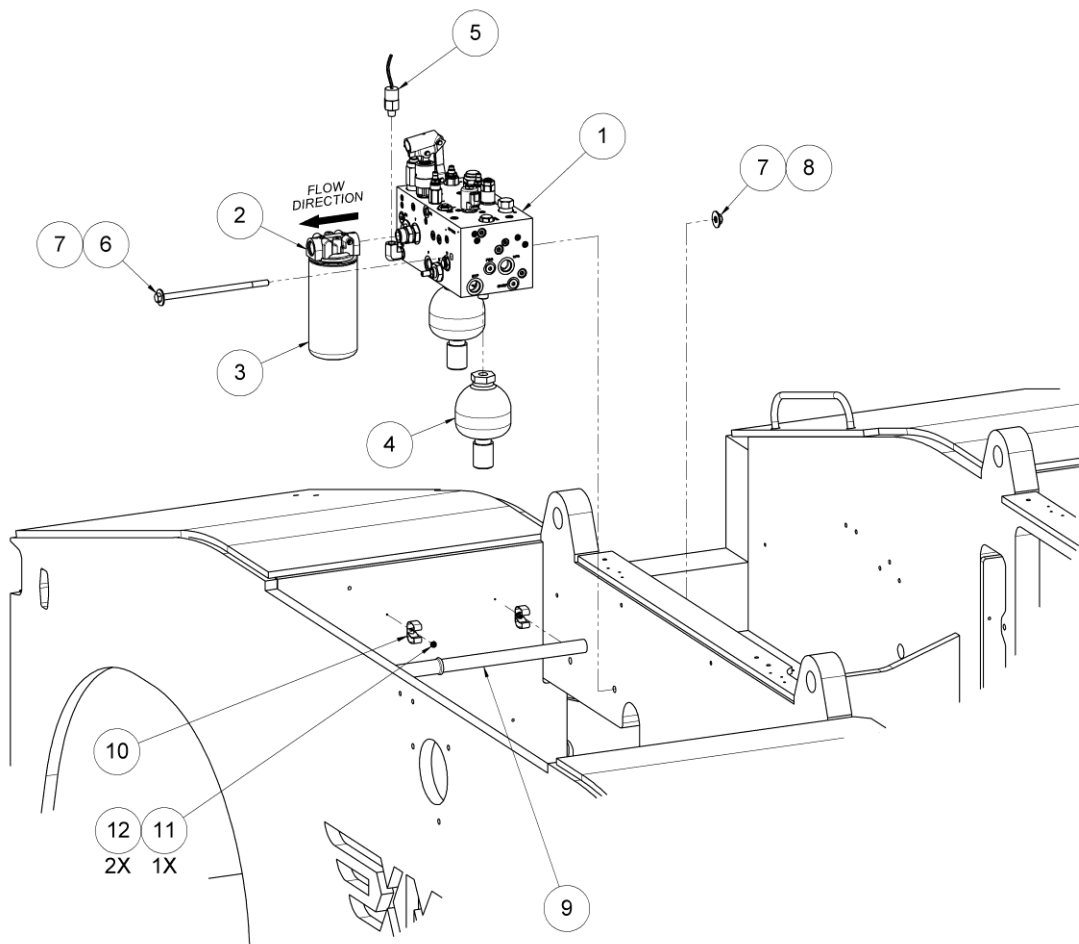

Parts List

When ordering replacement parts/kits, please specify model, serial number and color of your unit.

Item	Part Number	Description	Qty
1	XM00-09-003-SA	MANIFOLD ASSEMBLY	1
2	A-ES12-0486	FILTER HEAD	1
3	NVSP-09-018-CA	FILTER ELEMENT	1
4	A-MTT5-0453	ACCUMULATOR, 30 CU INCH	2
5	NVSP-09-016-CA	SAHR PRESSURE SWITCH	1
6	NPN	HCS, 7/16-14 UNC X 9	2
7	NPN	FLAT WASHER, 7/16	4
8	NPN	LOCK NUT, 7/16-14 UNC	2
9	NPN	HAND VALVE LEVER ARM, Ø1 X 16 LONG (INCLUDED WITH ITEM 1)	1
10	NVSP-24-037-CA	SPRING CLAMP	2
11	NPN	PHS, #6-32 UNC X .375	2
12	NPN	FLAT WASHER, #6	4

Item 1, see accumulator charge valve adjustment procedure in section 8.0 Trouble Shooting after installation

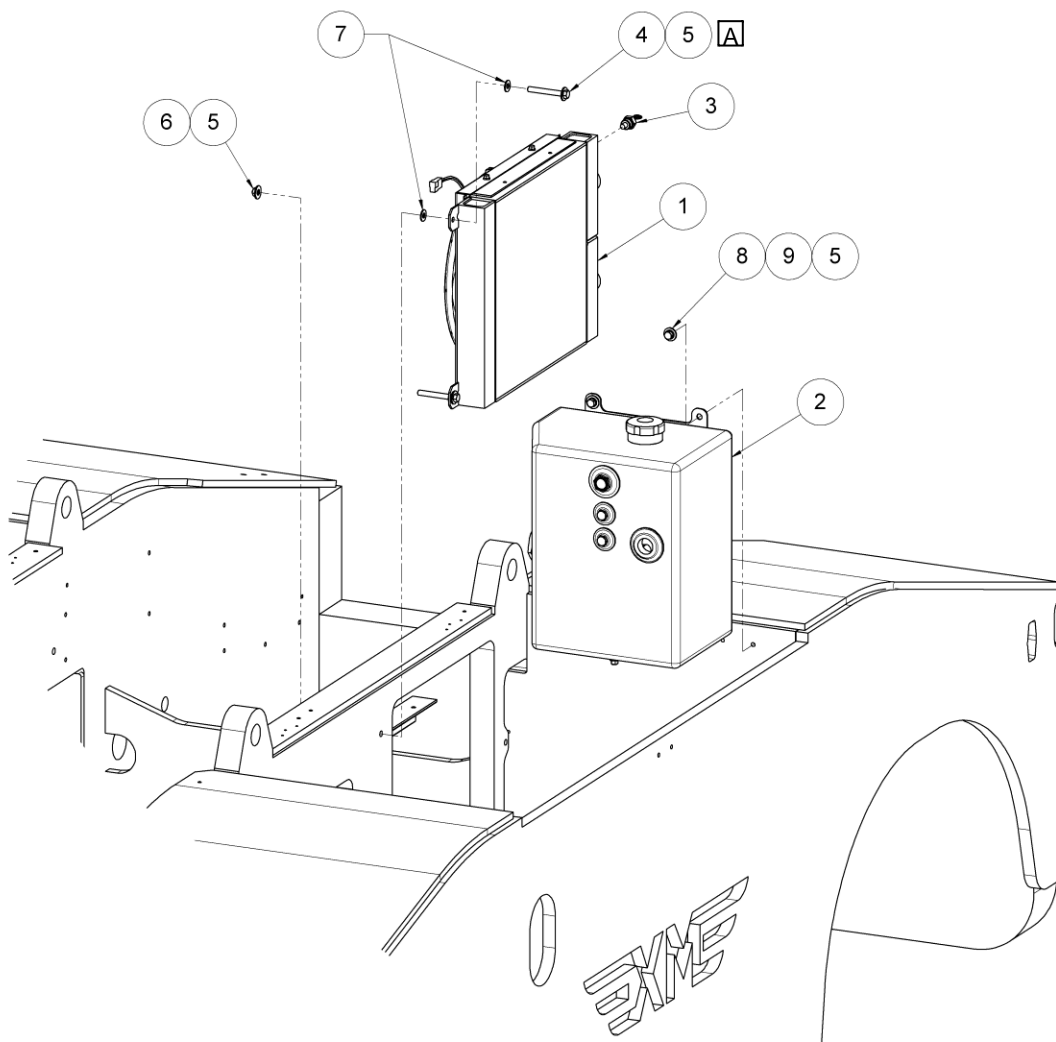
11.8 TANK AND COOLER INSTALL



A Tighten securely, but do not torque down. Cooler must be free to expand and contract with temperature change.

Parts List

When ordering replacement parts/kits, please specify model, serial number and color of your unit.

Item	Part Number	Description	Qty
1	XM00-08-002-SA	HYDRAULIC COOLER	1
2	XM00-09-004-SA	TANK ASSEMBLY	1
3	ET00-08-001-CA	FAN TEMP SWITCH	1
4	NPN	HCS, 3/8-16 UNC X 3	3
5	NPN	FLAT WASHER, 3/8	9
6	NPN	LOCK NUT, 3/8-16 UNC	3
7	NVSP-21-024-CA	PTFE WASHER, 3/8	6
8	NPN	HCS, 3/8-16 UNC X .75	3
9	NPN	LOCK WASHER, 3/8	3
N/S	H002286	SUCTION STRAINER	1

11.9 HOSE ROUTING, REAR

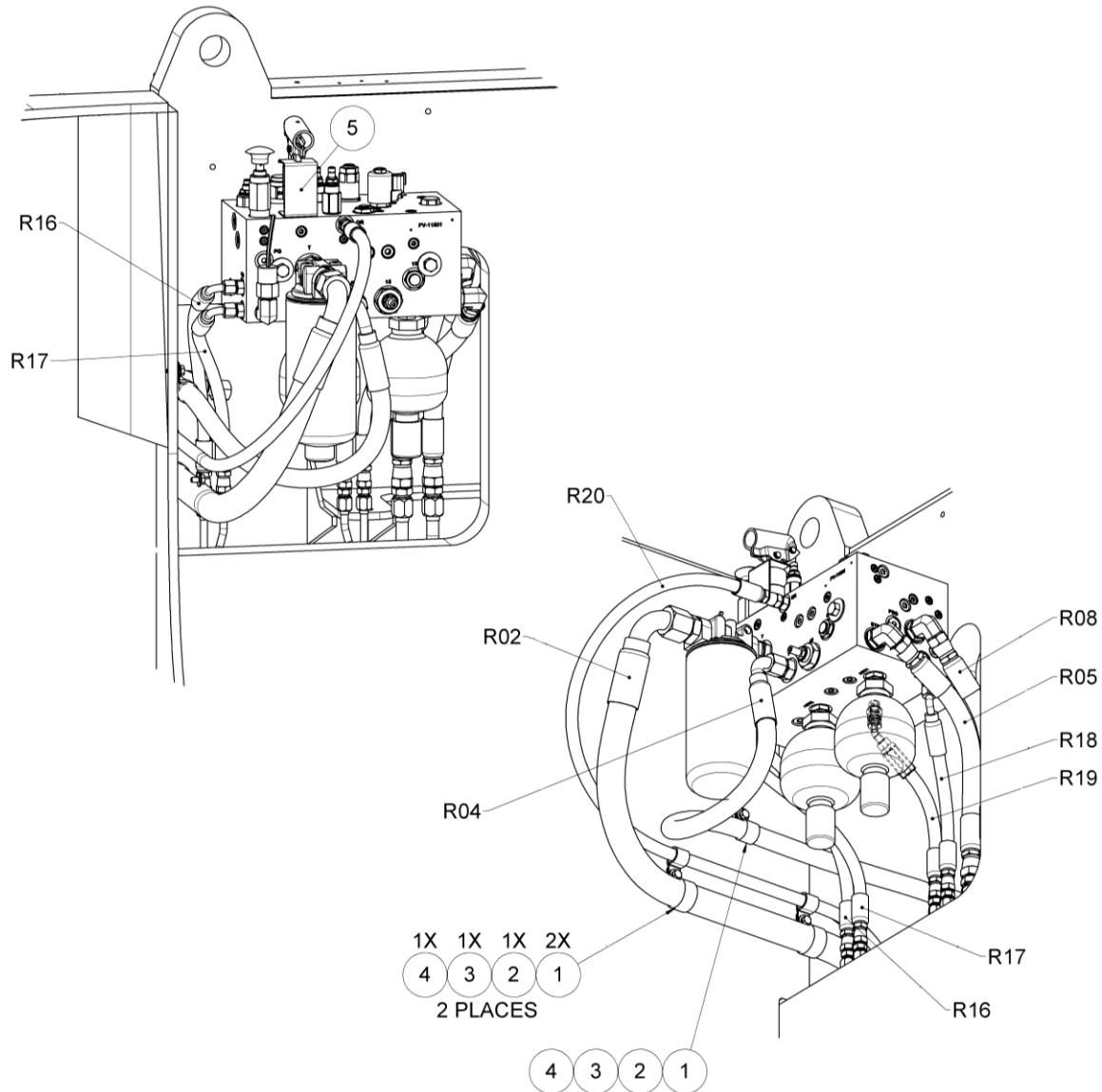

Parts List

When ordering replacement parts/kits, please specify model, serial number and color of your unit.

Item	Part Number	Description	Qty
1	NPN	CUSHIONED LOOP CLAMP	5
2	NPN	HCS, 1/4-20 UNC X .75	3
3	NPN	LOCK WASHER, 1/4	3
4	NPN	FLAT WASHER, 1/4	3
5	XM00-09-006-SA	HAND VALVE RETAINER BRACKET	1

11.9 HOSE ROUTING, REAR (continued)

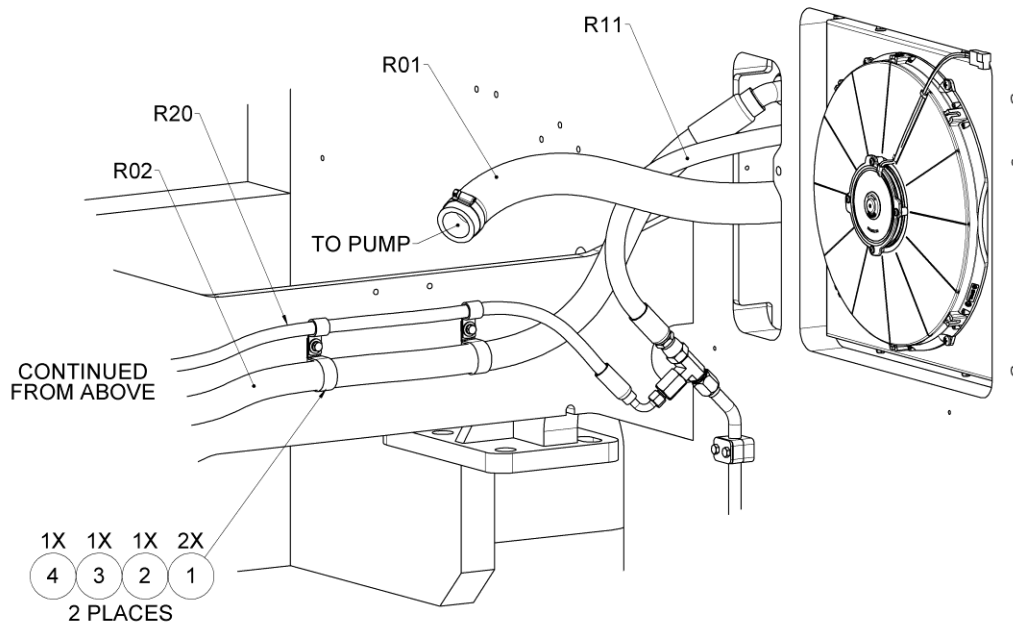
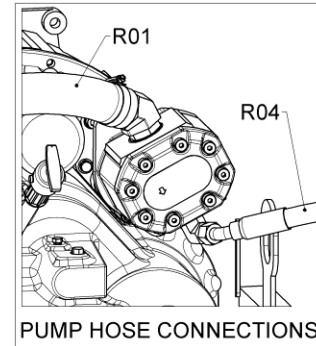
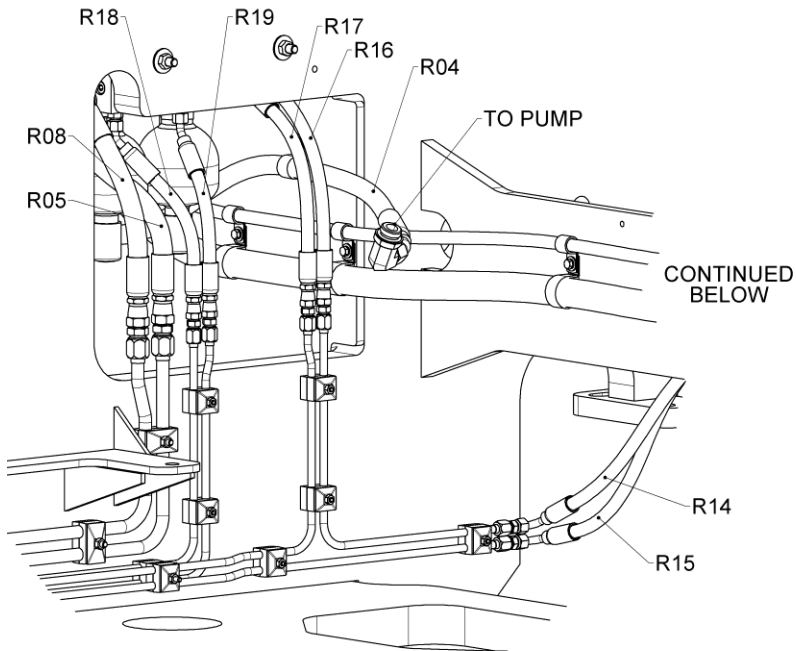

Parts List

When ordering replacement parts/kits, please specify model, serial number and color of your unit.

Item	Part Number	Description	Qty
1	NPN	CUSHIONED LOOP CLAMP	5
2	NPN	HCS, 1/4-20 UNC X .75	3
3	NPN	LOCK WASHER, 1/4	3
4	NPN	FLAT WASHER, 1/4	3

11.9 HOSE ROUTING, REAR (continued)

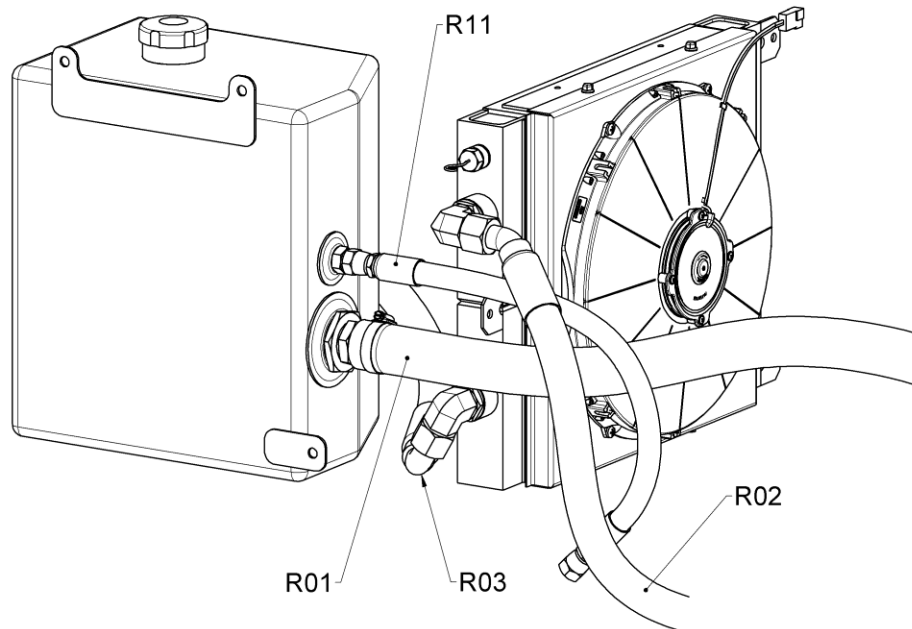

COMPONENTS SHOWN WITHOUT CHASSIS
TO CLARIFY HOSE CONNECTONS

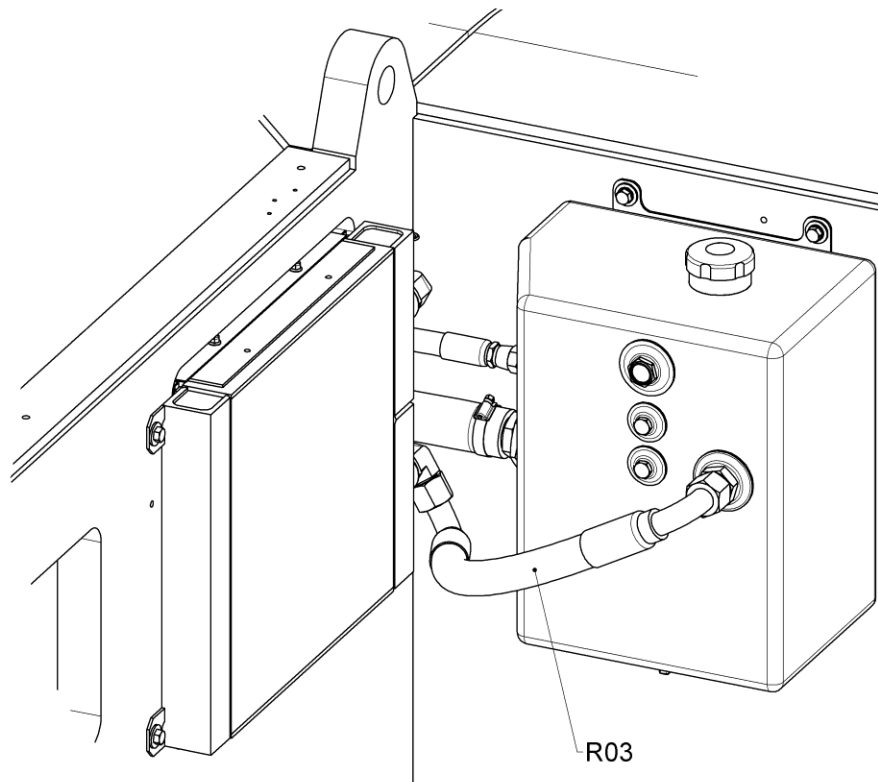

11.10 HOSE ROUTING, AXLES

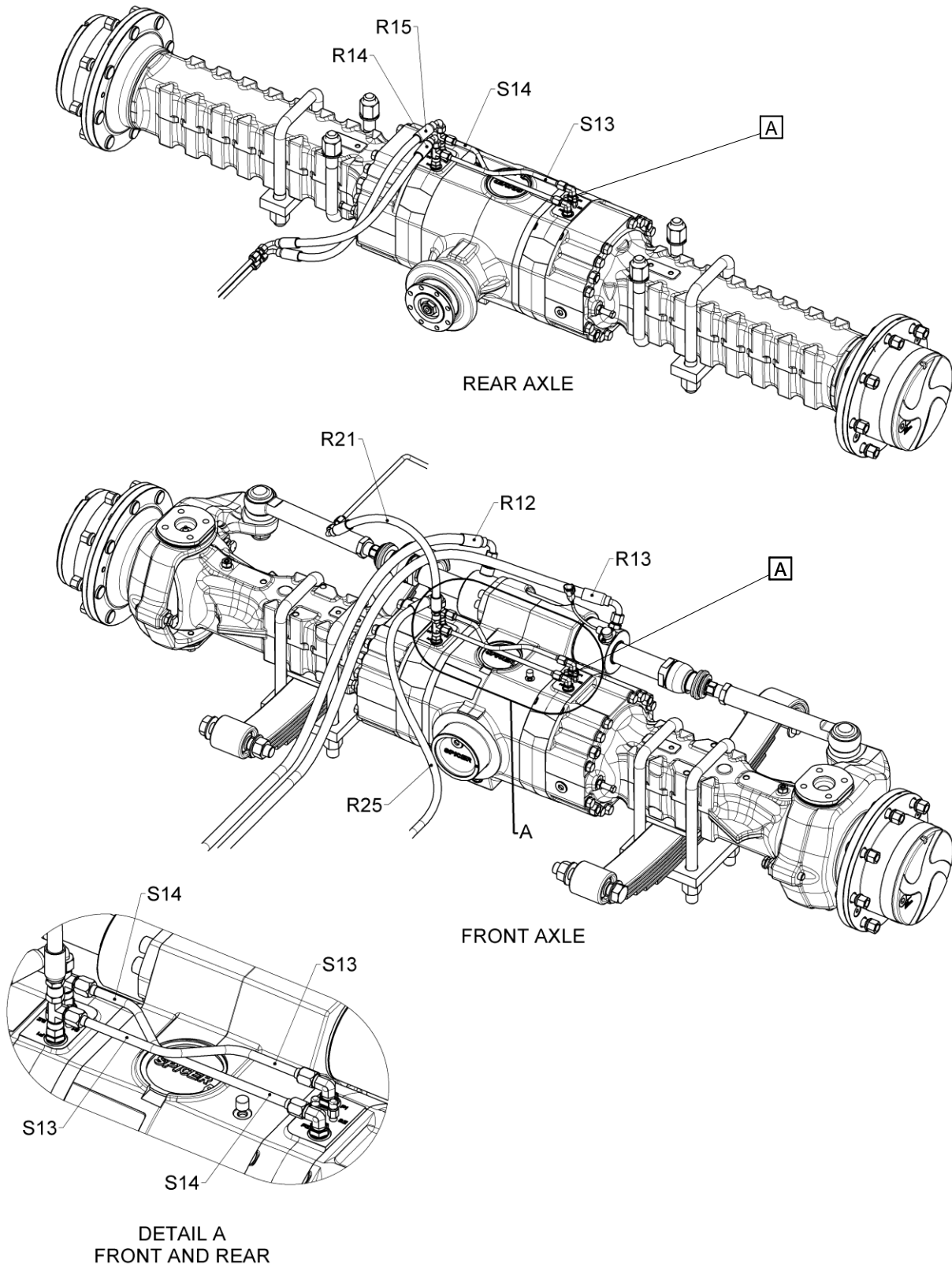

These axle fittings should have o-ring spacers removed before assembly to axle.

11.11 HOSE ROUTING, FRONT

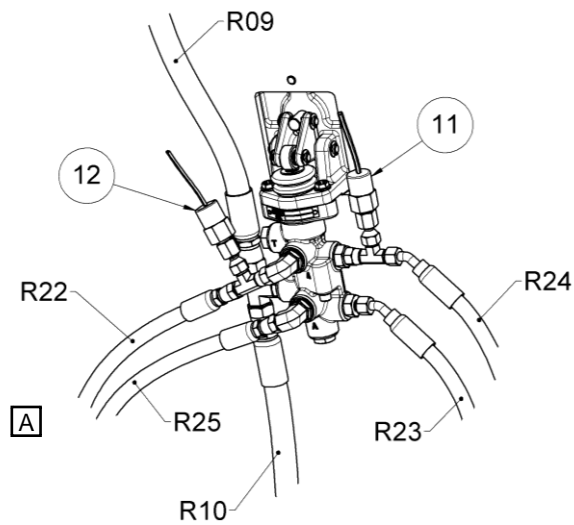
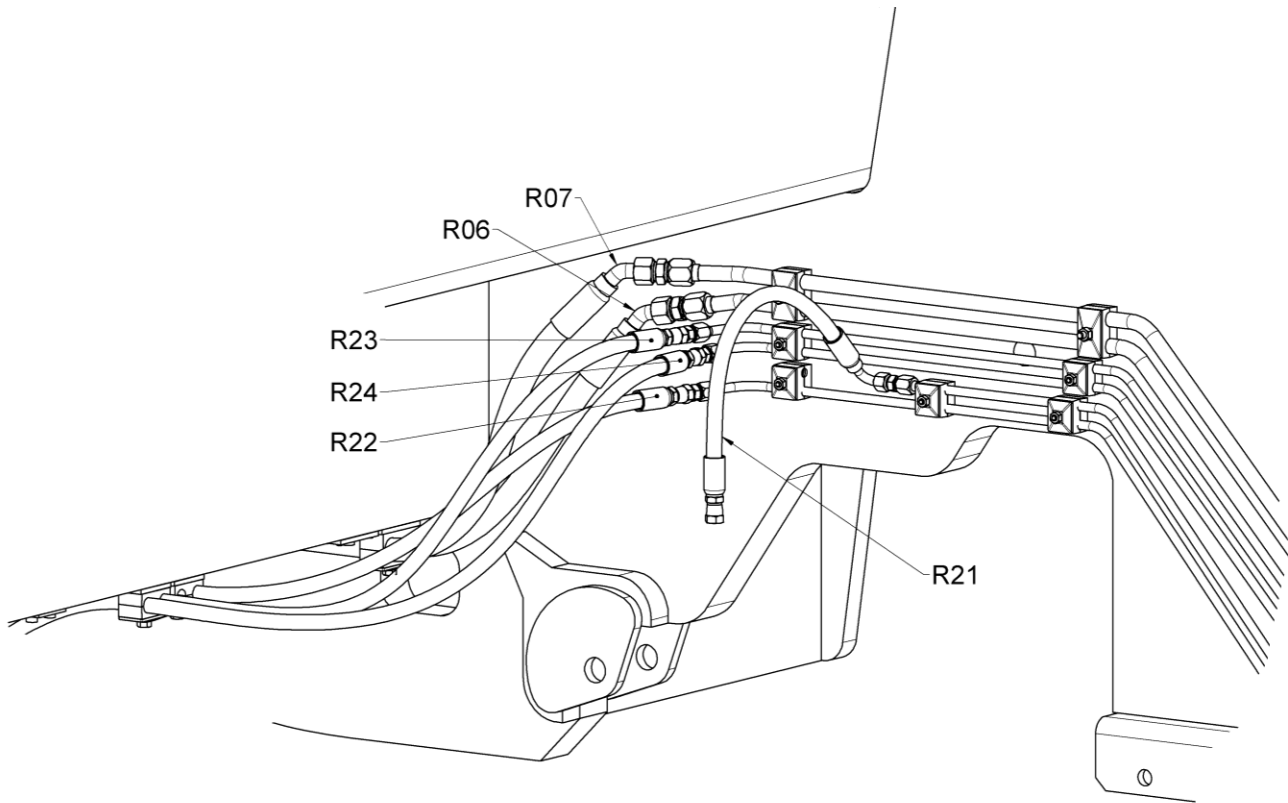

BRAKE VALVE HOSES

A Tee fitting installed to "T" port on brake valve must be installed prior to installing brake valve.

11.11 HOSE ROUTING, FRONT (continued)

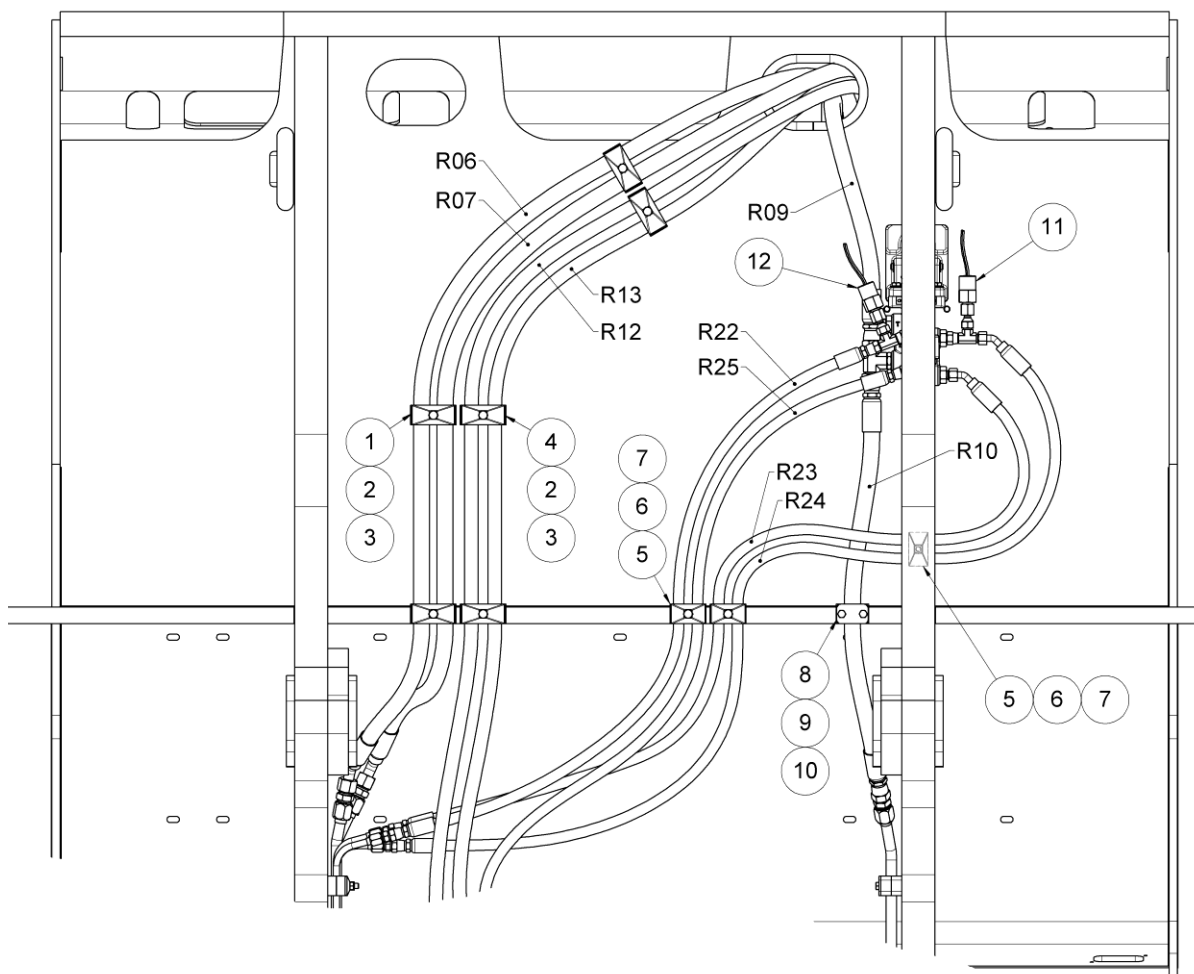

Parts List

When ordering replacement parts/kits, please specify model, serial number and color of your unit.

Item	Part Number	Description	Qty
1	NVSP-24-015-CK	DUAL 25MM SMOOTH BORE CLAMP BODY, 2 HALVES	3
2	NVSP-24-017-CF	DUAL GROUP 3D COVER PLATE	6
3	NPN	HCS, 5/16-18 UNC X 1.75	6
4	NVSP-24-015-CL	DUAL 21.3MM SMOOTH BORE CLAMP BODY, 2 HALVES	3
5	NVSP-24-015-CG	DUAL 16MM SMOOTH BORE CLAMP BODY, 2 HALVES	3
6	NVSP-24-017-CC	DUAL GROUP 2D COVER PLATE	3
7	NPN	HCS, 5/16-18 UNC X 1.5	3
8	NVSP-24-015-CJ	SINGLE 25MM SMOOTH BORE CLAMP BODY, 2 HALVES	1
9	NVSP-24-017-CG	SINGLE GROUP 3 COVER PLATE	1
10	NPN	HCS, 1/4-20 UNC X 1.5	2
11	NVSP-09-017-CA	PRESSURE SWITCH, BRAKE ACCUMULATOR	1
12	NVSP-09-002-CA	PRESSURE SWITCH, BRAKE	1

See Section 15.0 Operator Interface for Brake Valve information.

11.11 HOSE ROUTING, FRONT (continued)

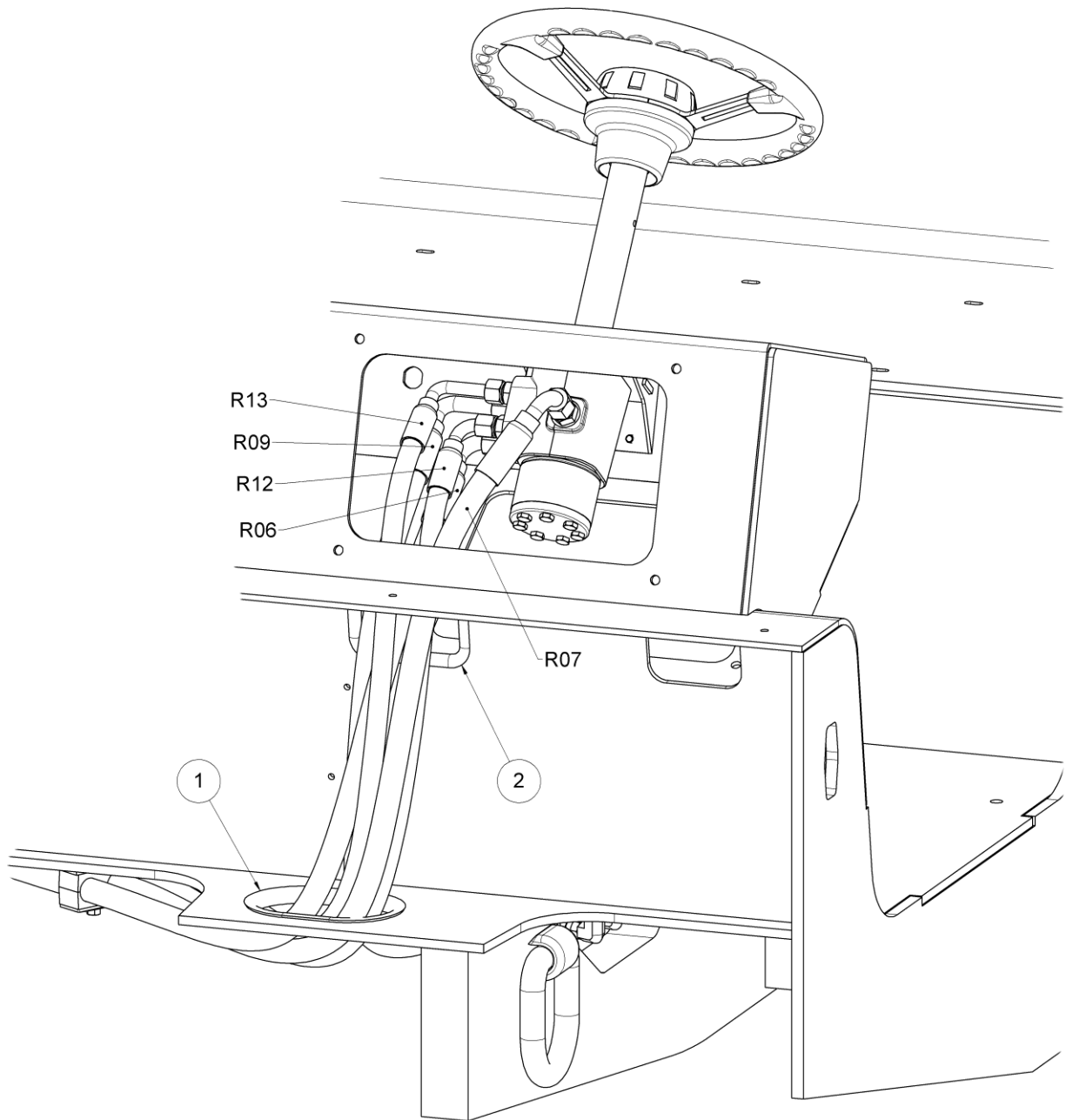

Parts List

When ordering replacement parts/kits, please specify model, serial number and color of your unit.

Item	Part Number	Description	Qty
1	H10106	HOSE, SLICED ALONG LENGTH, 16.5"	1
2	H10106	HOSE, SLICED ALONG LENGTH, 18.5"	1

See Section 15.0 Operator Interface for Steering Orbital information.

12.0 ELECTRICAL SYSTEM

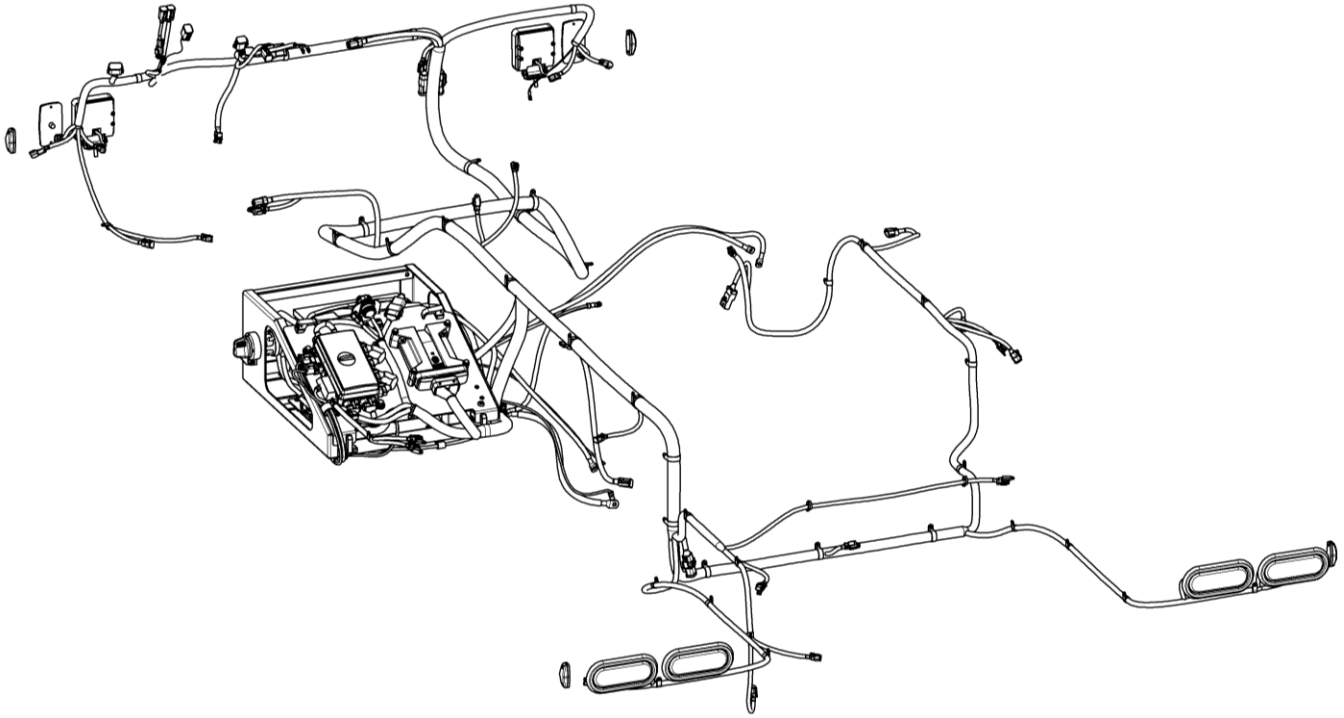

12.1 RELAY AND FUSE PANEL SUBASSEMBLY

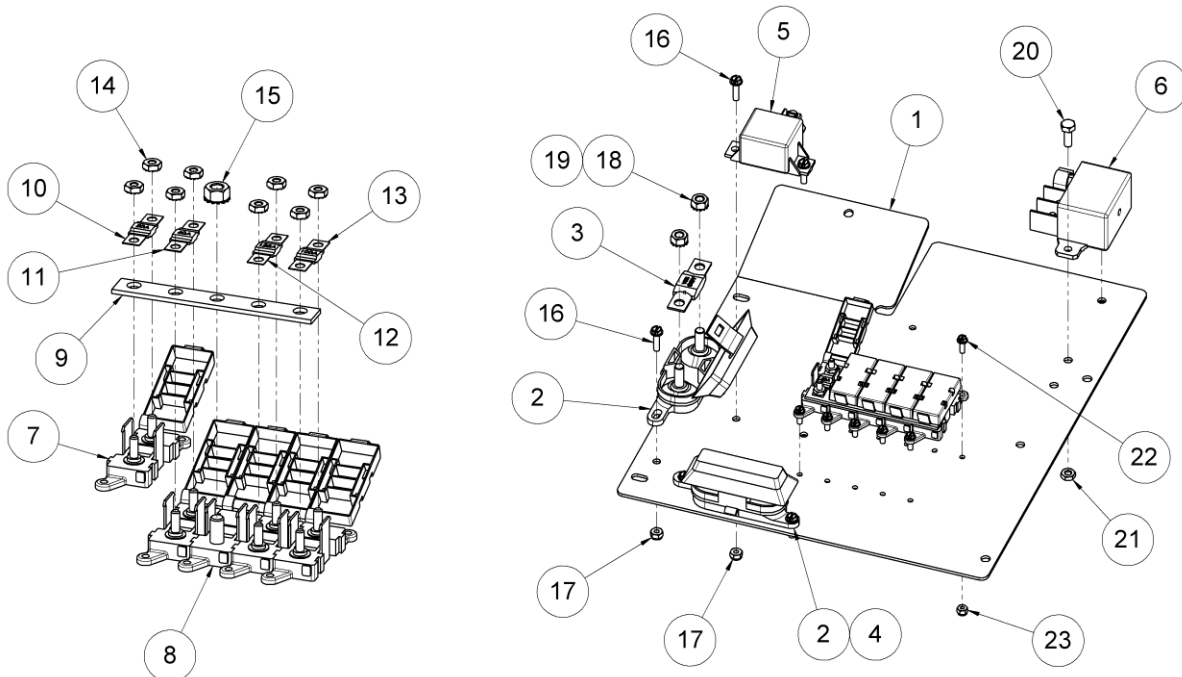

Additional components are installed if cab option is installed. See separate document.

Parts List

When ordering replacement parts/kits, please specify model, serial number and color of your unit.

Item	Part Number	Description	Qty
1	XM00-02-013-SA	BOTTOM FUSE AND RELAY MOUNTING PANEL	1
2	NVSP-05-014-CA	FUSE HOLDER, AMG	2
3	NVSP-05-022-CA	FUSE, AMG, 100A	1
4	NVSP-05-023-CA	FUSE, AMG, 200A	1
5	7A5012	STARTER RELAY	1
6	NVSP-05-001-CA	PRE-HEAT RELAY	1
7	NVSP-05-025-CA	FUSE HOLDER, LMI	4
8	NVSP-05-024-CA	INPUT MODULE, LMI FUSE	1
9	NVSP-05-026-CA	BUS BAR, LMI	1
10	NVSP-05-027-CA	FUSE, MIDI, 50A	1
11	NVSP-05-028-CA	FUSE, MIDI, 60A	1
12	NVSP-05-030-CA	FUSE, MIDI, 125A	1
13	NVSP-05-029-CA	FUSE, MIDI, 100A	1
14	NPN	STAR LOCK NUT (INCLUDED WITH ITEM 7)	8
15	NPN	STAR LOCK NUT (INCLUDED WITH ITEM 8)	1
16	NPN	HCS, #10-32 UNF X .75	6
17	NPN	LOCK NUT, #10-32 UNF	6
18	NPN	HEX NUT (INCLUDED WITH ITEM 2)	4
19	NPN	STAR LOCK WASHER (INCLUDED WITH ITEM 2)	4
20	NPN	HCS, 1/4-20 UNC X .75	2
21	NPN	LOCK NUT, 1/4-20 UNC	2
22	NPN	HCS, #8-32 UNC X .5	10

12.2 HINGED ELECTRICAL PANEL SUBASSEMBLY

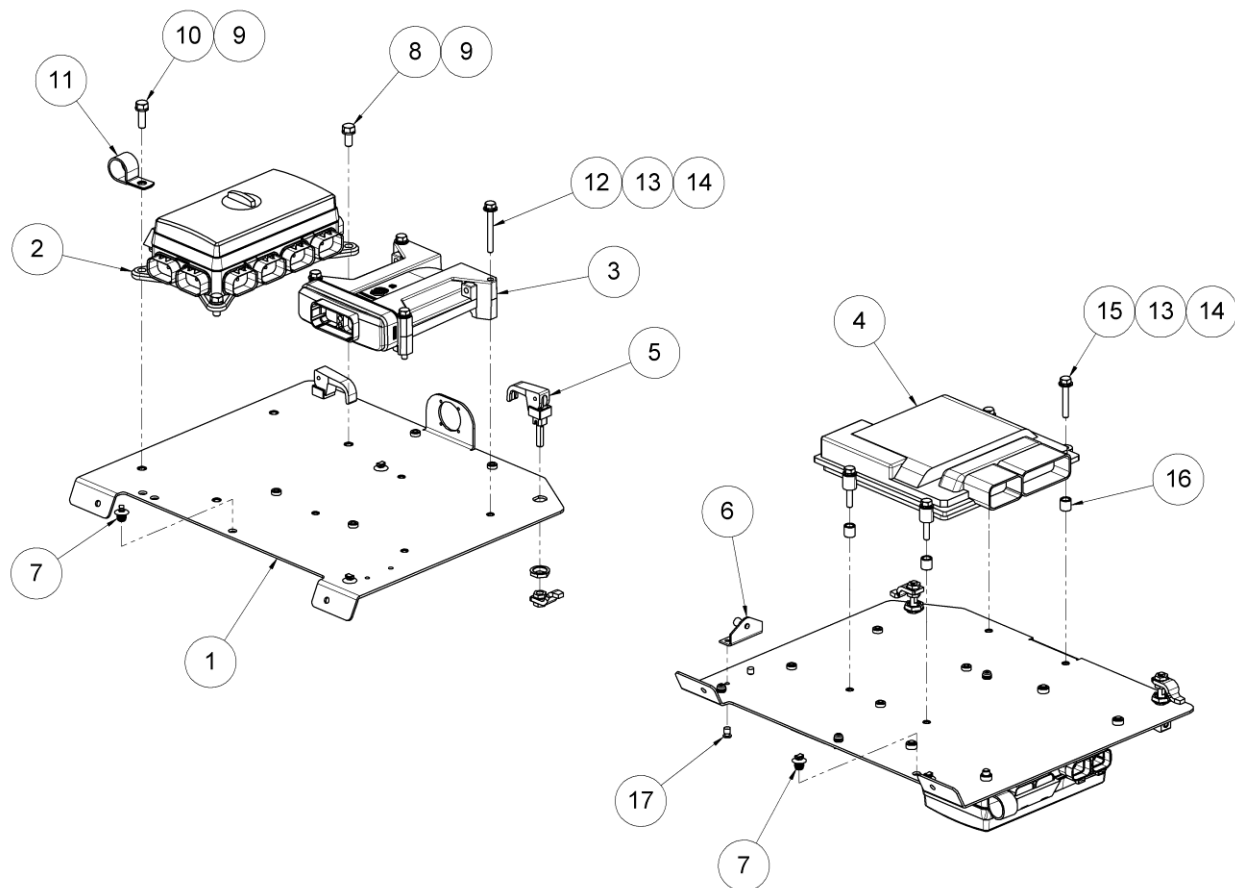

Parts List

When ordering replacement parts/kits, please specify model, serial number and color of your unit.

Item	Part Number	Description	Qty
1	XM00-02-014-SA	HINGED ELECTRICAL PANEL	1
2	XM00-05-002-SA	POWER DISTRIBUTION BOX	1
3	XL00-10-002-CA	VEHICLE CONTROLLER MODULE	1
4	NPN	ENGINE CONTROLLER MODULE	1
5	NVSP-24-035-CA	LATCH, ELECTRICAL PANEL	2
6	NVSP-24-029-CA	GAS SHOCK ANCHOR BRACKET	1
7	NVSP-24-022-CA	CABLE TIE ANCHOR, Ø.375 X .27 THK	5
8	NPN	HCS, 5/16-18 UNC X .75	3
9	NPN	FLAT WASHER, 5/16	4
10	NPN	HCS, 5/16-18 X 1	1
11	NPN	CUSHIONED LOOP CLAMP, .75	1
12	NPN	HCS, 1/4-20 UNC X 2.25	4
13	NPN	LOCK WASHER, 1/4	8
14	NPN	FLAT WASHER, 1/4	8
15	NPN	HCS, 1/4-20 UNC X 1.75	4
16	NPN	SPACER, Ø.5 OD X .5 TALL	4
17	NPN	ALUMINUM POP RIVET, 3/16	2

12.3 BATTERY INSTALL

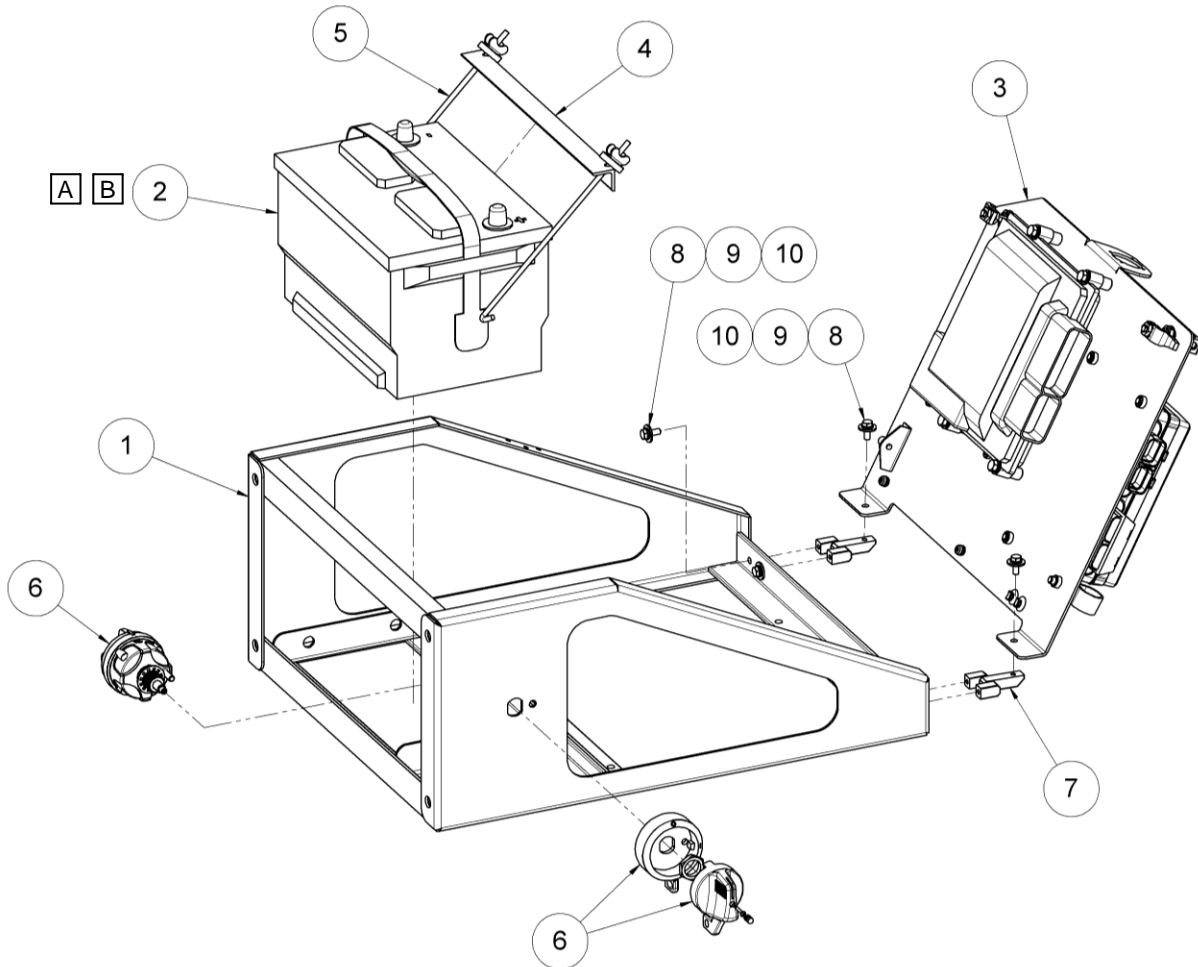

- A** The battery is best installed after the battery tray assembly is installed to the tractor.
- B** Eagle can not supply a replacement battery due to shipping restrictions. Contact local supplier for replacement.

Parts List

When ordering replacement parts/kits, please specify model, serial number and color of your unit.

Item	Part Number	Description	Qty
1	XM00-02-012-SA	BATTERY TRAY WELDMENT	1
2	65-72	BATTERY, GROUP 65, 850 CCA	1
3	NPN	HINGED ELECTRICAL PANEL SUBASSEMBLY	1
4	NVSP-02-001-AA	BATTERY CLAMP ANGLE	1
6	A-TT3-0002	BATTERY HOLD-DOWN BOLTS	1
6	NVSP-05-021-CA	BATTERY DISCONNECT SWITCH	1
7	NVSP-24-034-CA	HINGE, ELECTRICAL PANEL	2
8	NPN	HCS, M6X1.0 X 16	6
9	NPN	LOCK WASHER, M6	6
10	NPN	FLAT WASHER, M6	6

12.4 RELAY AND FUSE PANEL INSTALL

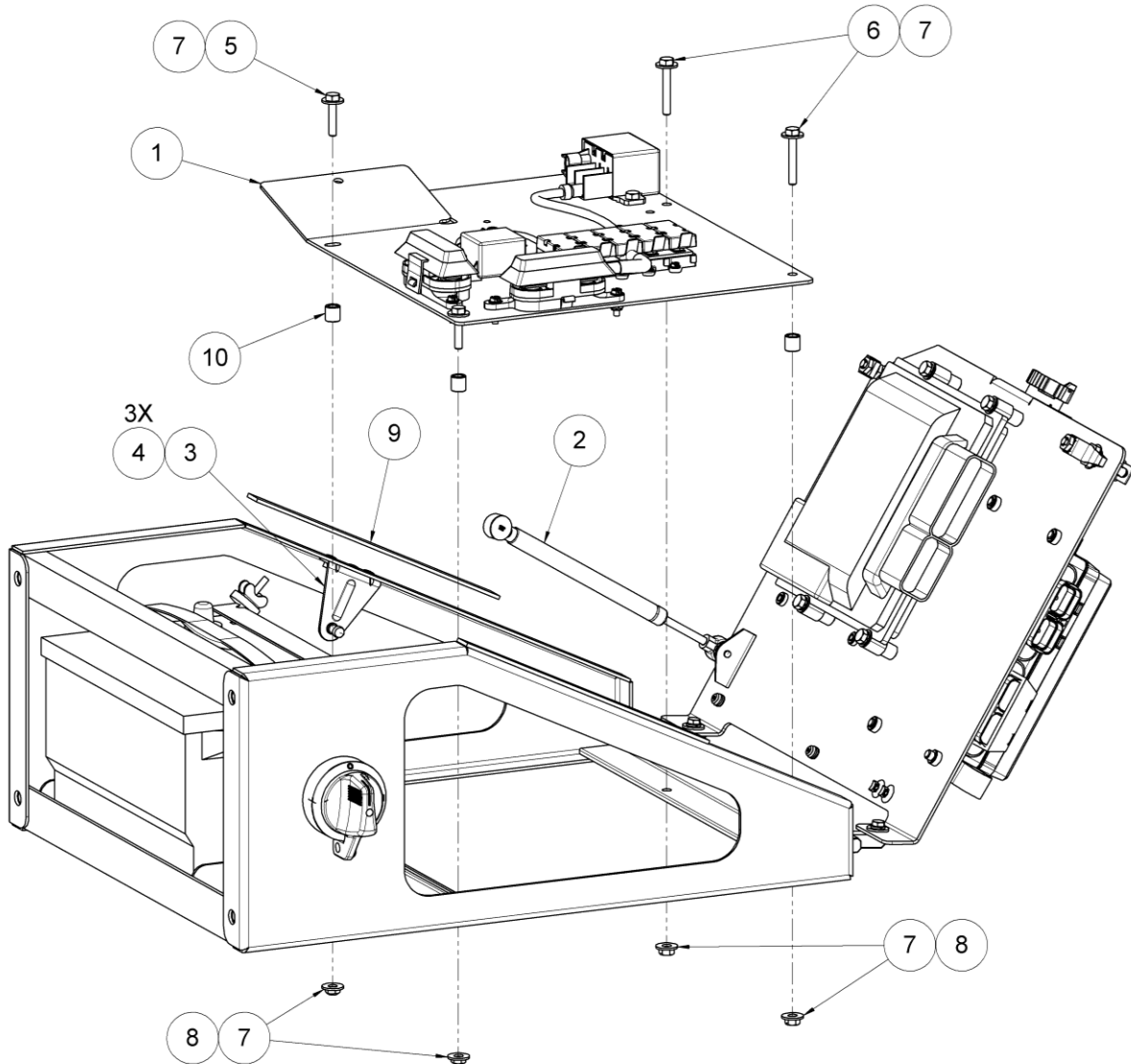

Parts List

When ordering replacement parts/kits, please specify model, serial number and color of your unit.

Item	Part Number	Description	Qty
1	NPN	RELAY AND FUSE PANEL SUBASSEMBLY	1
2	XM00-14-007-CA	GAS SHOCK	1
3	NVSP-24-036-CA	GAS SHOCK ANCHOR BRACKET	1
4	NPN	ALUMINUM POP RIVET, 3/16	3
6	NPN	HCS, 1/4-20 UNC X 1.25	2
6	NPN	HCS, 1/4-20 UNC X 1.75	2
7	NPN	FLAT WASHER, 1/4	8
8	NPN	LOCK NUT, 1/4 UNC	8
9	NPN	FOAM TAPE, 10" LONG	2
10	NPN	SPACER, Ø.5 X .5 LONG	4

12.5 BATTERY BOX SUBASSEMBLY WIRING

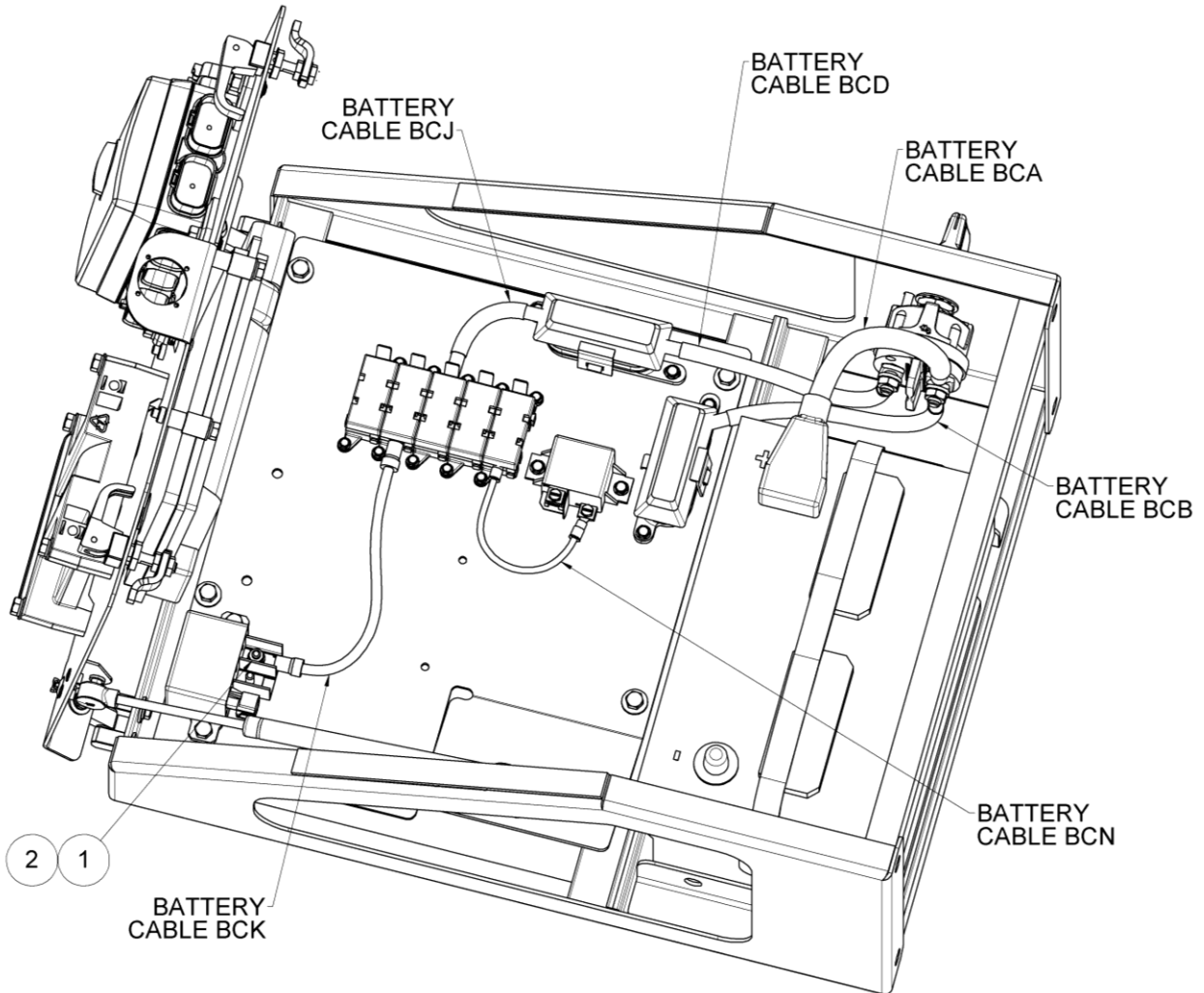

Parts List

When ordering replacement parts/kits, please specify model, serial number and color of your unit.

Item	Part Number	Description	Qty
1	NPN	HEX NUT, M6	1
2	NPN	LOCK WASHER, M6	1

12.6 BATTERY SUBASSEMBLY WIRING

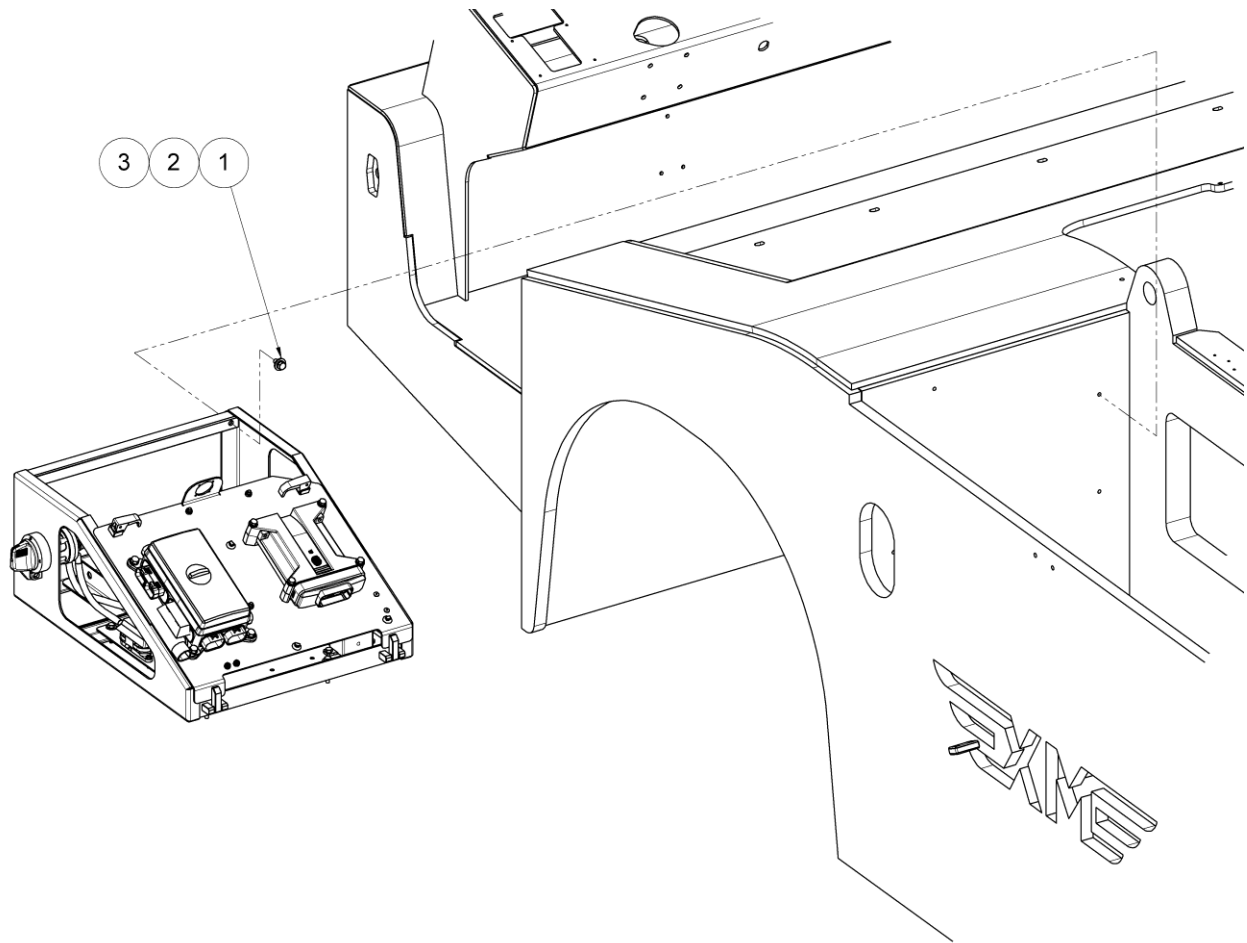

Parts List

When ordering replacement parts/kits, please specify model, serial number and color of your unit.

Item	Part Number	Description	Qty
1	NPN	HCS, 5/16-18 UNC X 1	4
2	NPN	LOCK WASHER, 5/16	4
3	NPN	FLAT WASHER, 5/16	4

12.7 FRONT LIGHTS

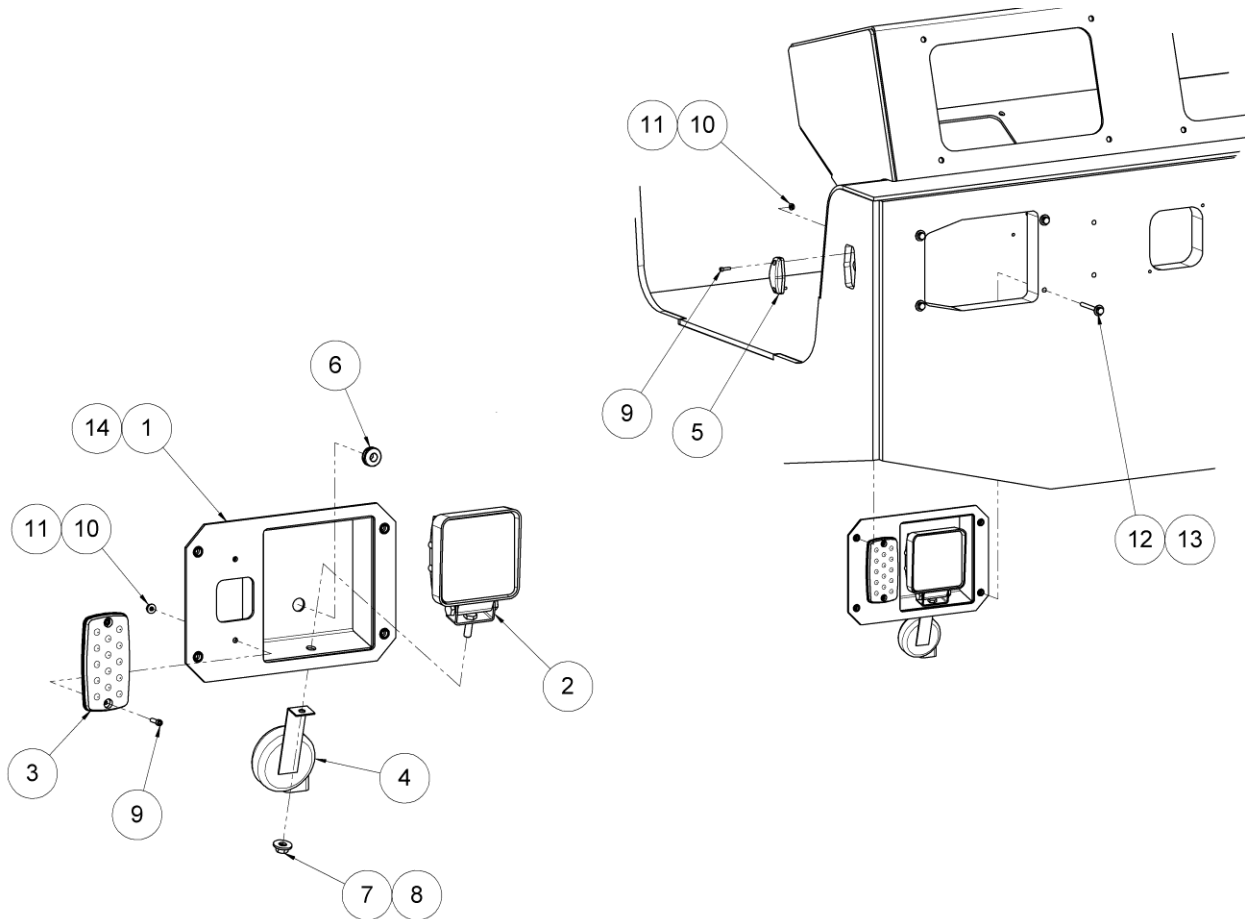

Item 4 is installed ONLY at RH headlight.

Item 2 to be wired as shown below.

DEUTSCH	1		+	HEADLIGHT
DT04-2P	2		-	NVSP-34-007-CA

Item 3 to be wired as shown below.

DEUTSCH	A	(BLK)		TURN INDICATOR NVSP-34-006-CA
DT04-3P	B	(RED)		
	C	(WHT)		

Item 5 to be wired as shown below.

DEUTSCH	1	(BLK)	SIDE IND. LIGHT, AMBER A-EXL16-0490-1
DT06-2S	2	(WHT)	

12.7 FRONT LIGHTS (continued)

Parts List

When ordering replacement parts/kits, please specify model, serial number and color of your unit.

Item	Part Number	Description	Qty
1	ET12-02-001-SB	HEADLIGHT POCKET WELDMENT, RH	1
N/A	ET12-02-001-SA	HEADLIGHT POCKET WELDMENT, LH	1
2	NVSP-34-007-CA	HEADLIGHT, LED, SQUARE, 500 LUMENS	2
3	NVSP-34-006-CA	TURN INDICATOR	2
4	A-TT4-0052	HORN (RIGHT SIDE ONLY)	1
5	A-EXL16-0490-1	SIDE INDICATOR, AMBER	2
6	AE-OPT-0320-E	SILICONE GROMMET, 3/8"	2
7	NPN	LOCK WASHER (INCLUDED WITH ITEM 2)	2
8	NPN	NUT (INCLUDED WITH ITEM 2)	2
9	NPN	SHCS, #8-32 UNC X .625, SS	8
10	NPN	FLAT WASHER, #8, SS	8
11	NPN	LOCK NUT, NYLON INSERT, #8-32 UNC, SS	8
12	NPN	HCS, 1/4-20 UNC X 2.5	8
13	NPN	FLAT WASHER, 1/4	8
14	NPN	RIVNUT, 1/4-20 UNC, OPEN ENDED, .135 GRIP	8
N/A	DT04-2P	ELECTRICAL CONNECTOR (INSTALLED TO ITEM 2)	2
N/A	W2P	CONNECTOR LOCK (INSTALLED TO ITEM 2)	2
N/A	0460-215-16141	CONNECTOR PINS (INSTALLED TO ITEM 2)	4
N/A	DT04-3P	ELECTRICAL CONNECTOR (INSTALLED TO ITEM 3)	2
N/A	W3P	CONNECTOR LOCK (INSTALLED TO ITEM 3)	2
N/A	0460-215-16141	CONNECTOR PINS (INSTALLED TO ITEM 3)	6
N/A	DT06-2S	ELECTRICAL CONNECTOR (INSTALLED TO ITEM 5)	2
N/A	W2S	CONNECTOR LOCK (INSTALLED TO ITEM 5)	2
N/A	0462-209-16141	CONNECTOR SOCKETS (INSTALLED TO ITEM 5)	4

12.8 REAR LIGHTS

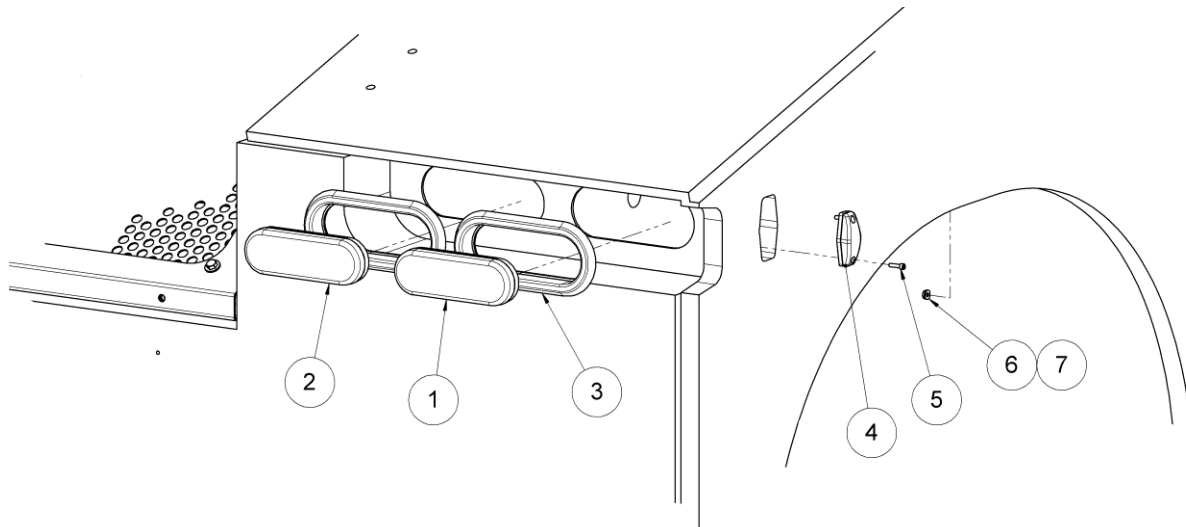

Parts List

When ordering replacement parts/kits, please specify model, serial number and color of your unit.

Item	Part Number	Description	Qty
1	A-RTT12E-00292	STOP LAMP	2
2	A-ES12-0494	REVERSE LAMP	2
3	A-RTT12E-00287	LIGHT GROMMET	4
4	NVSP-34-001-CA	SIDE INDICATOR, RED	2
5	NPN	SHCS, #8-32 UNC X .625, SS	4
6	NPN	FLAT WASHER, #8	4
7	NPN	LOCK NUT, NYLON INSERT, #8-32 UNC, SS	4
N/A	DT06-2S	ELECTRICAL CONNECTOR (INSTALLED TO ITEM 4)	2
N/A	W2S	CONNECTOR LOCK (INSTALLED TO ITEM 4)	2
N/A	0462-209-16141	CONNECTOR SOCKETS (INSTALLED TO ITEM 4)	4

Item 4 to be wired as shown below.



12.9 BATTERY CABLES

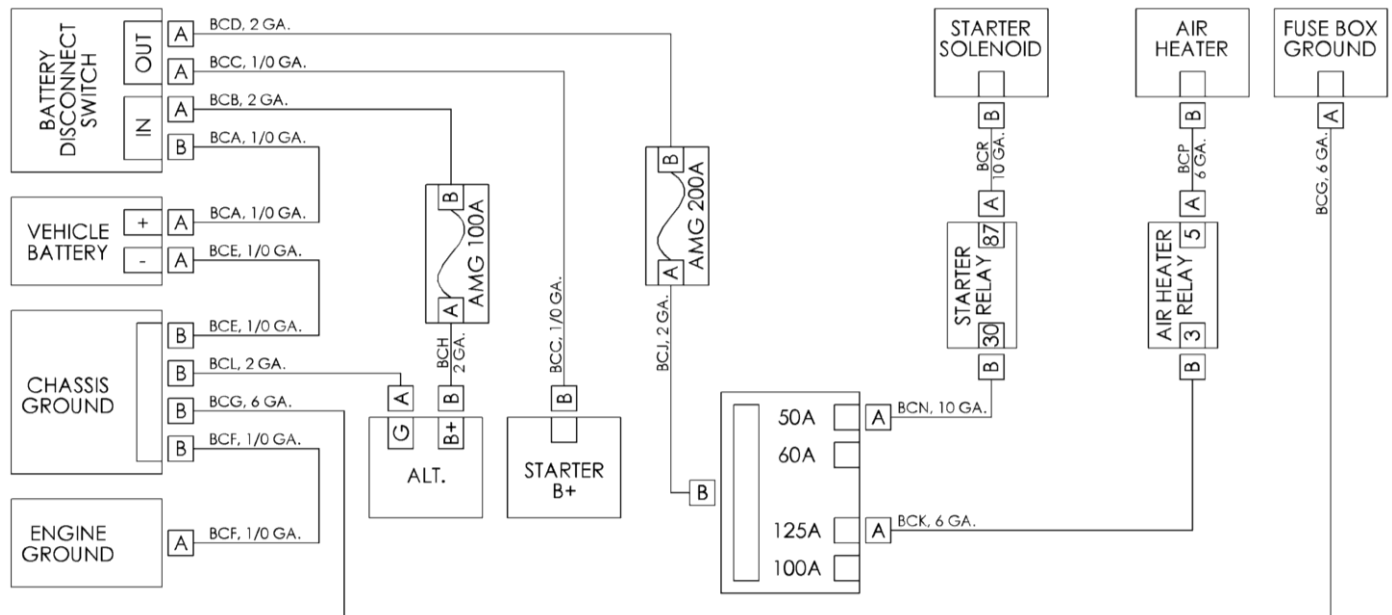

Additional cables are required if cab option is installed. See separate document.

Item	Wire				End A		End B	
	Gage	Color	P/N	Length	P/N	Type	P/N	Type
BCA	1/0	RED	NVSP-33-010-CA	8	NVSP-05-036-CA NVSP-05-037-CA	POSITIVE W/ COVER	NVSP-05-038-CA	3/8" LUG
BCB	2	RED	NVSP-33-003-CA	9	NVSP-33-001-CC	3/8" LUG	NVSP-33-001-CB	5/16" LUG
BCC	1/0	RED	NVSP-33-010-CA	44	NVSP-05-038-CA	3/8" LUG	NVSP-05-038-CB	5/16" LUG
BCD	2	RED	NVSP-33-003-CA	9	NVSP-33-001-CC	3/8" LUG	NVSP-33-001-CB	5/16" LUG
BCE	1/0	BLACK	A-ES12-0502	20	NVSP-05-039-CA NVSP-33-008-CA	NEGATIVE W/ COVER	NVSP-05-038-CA	3/8" LUG
BCF	1/0	BLACK	A-ES12-0502	17	NVSP-05-038-CA	3/8" LUG	NVSP-05-038-CA	3/8" LUG
BCG	6	BLACK	NPN	35	NPN	5/16" RING TERM	NPN	3/8" RING TERM
BCH	2	RED	NVSP-33-003-CA	51	NVSP-33-001-CB	5/16" LUG	NVSP-33-001-CA	1/4" LUG
BCJ	2	RED	NVSP-33-003-CA	4	NVSP-33-001-CC	3/8" LUG	NVSP-33-001-CC	3/8" LUG
BCK	6	RED	NPN	9	NPN	#10 RING TERM	NPN	1/4" RING TERM
BCL	2	BLACK	NVSP-33-003-CB	42	NVSP-33-001-CB	5/16" LUG	NVSP-33-001-CC	3/8" LUG
BCN	10	RED	NPN	7	NPN	#10 RING TERM	NPN	#10 RING TERM
BCP	6	RED	NPN	31	NPN	1/4" RING TERM	NPN	1/4" RING TERM
BCR*	10	RED	NPN	34	NPN	#10 RING TERM	NPN	1/4" FQC

* For Tier3 engines only, replace end A of BCR with a 1/4" female quick connect

12.10 WIRE ROUTING

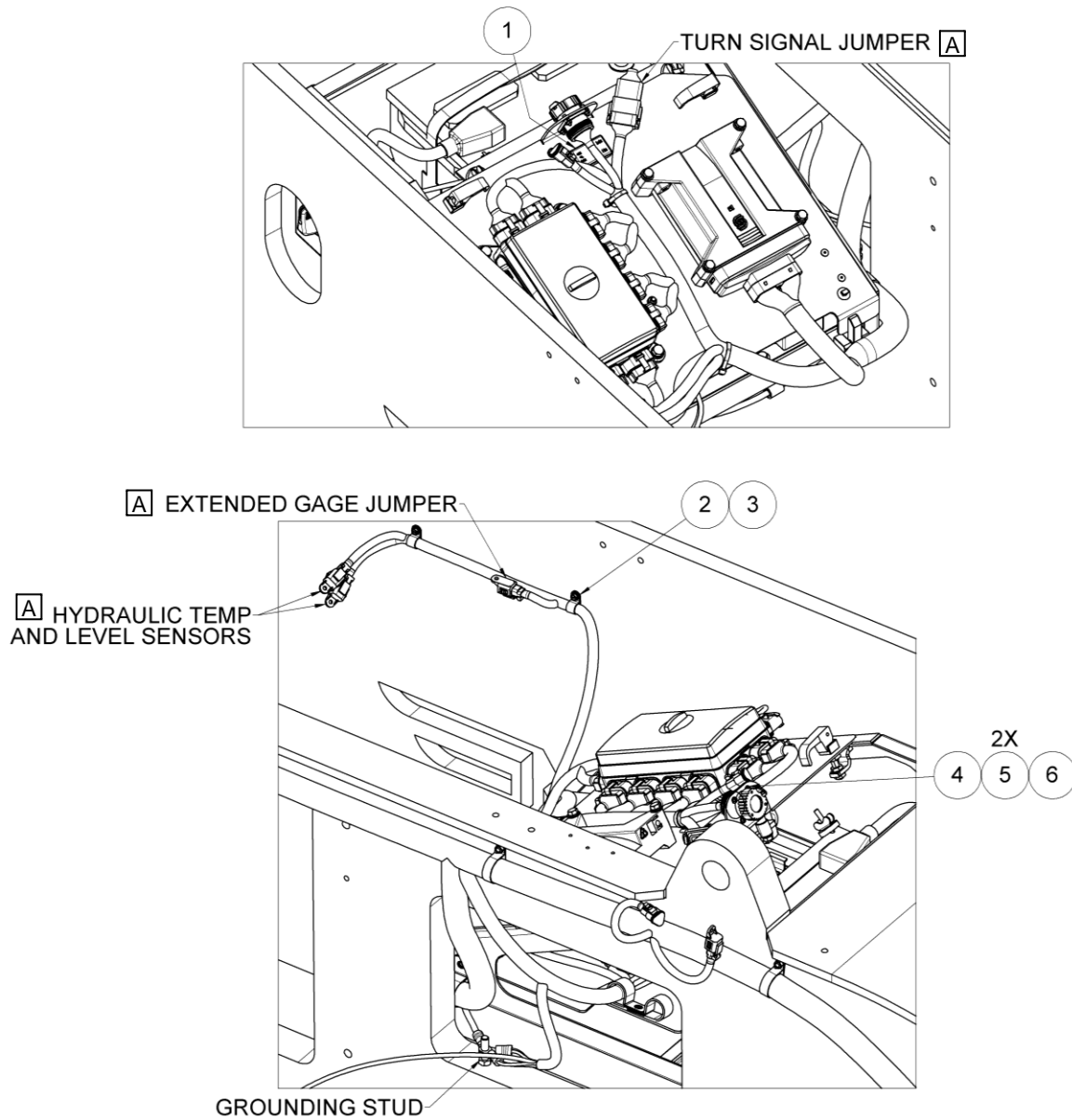

[A] Connector is tied to harness if optional equipment is not present.

Parts List

When ordering replacement parts/kits, please specify model, serial number and color of your unit.

Item	Part Number	Description	Qty
1	XL00-05-020-CB	SIDE INDICATOR FLASHER	1
2	NPN	PLASTIC LOOP CLAMP	2
3	NPN	HCS, #10-32 UNF X .5	2
4	NPN	HCS, #4-40 UNC X .5	4
5	NPN	FLAT WASHER, #4	8
6	NPN	NUT, #4-40 UNC	4

12.10 WIRE ROUTING (continued)

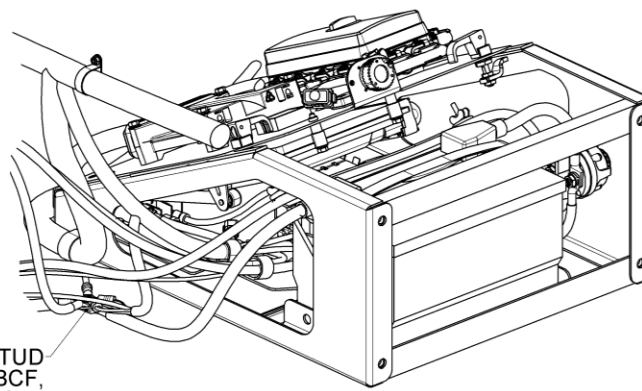
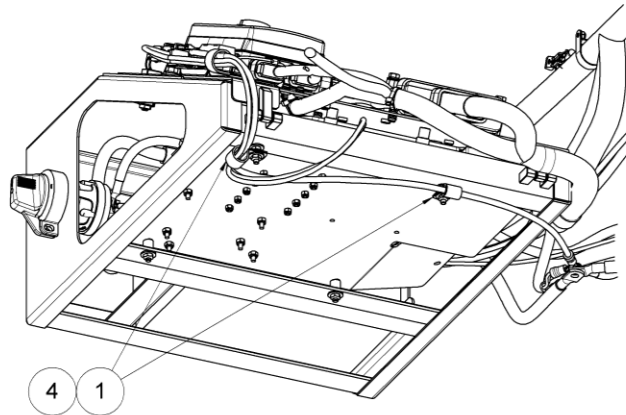
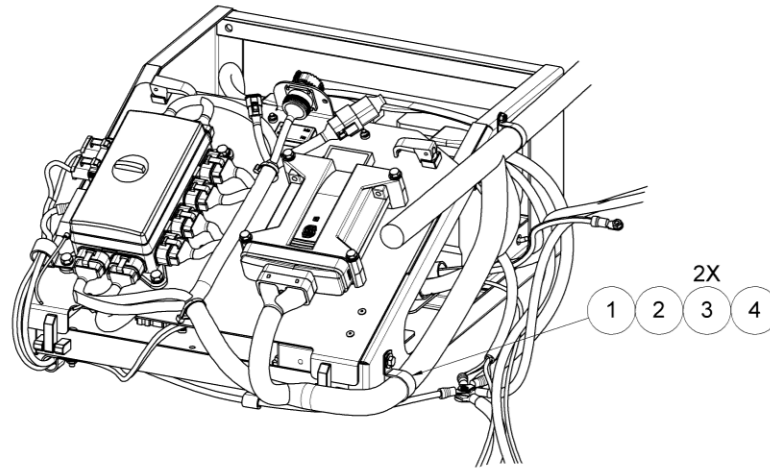

Parts List

When ordering replacement parts/kits, please specify model, serial number and color of your unit.

Item	Part Number	Description	Qty
1	NPN	CUSHIONED LOOP CLAMP	3
2	NPN	HCS, 1/4-20 UNC X 1	1
3	NPN	FLAT WASHER, 1/4	2
4	NPN	LOCK NUT, 1/4-20 UNC	3

12.10 WIRE ROUTING (continued)

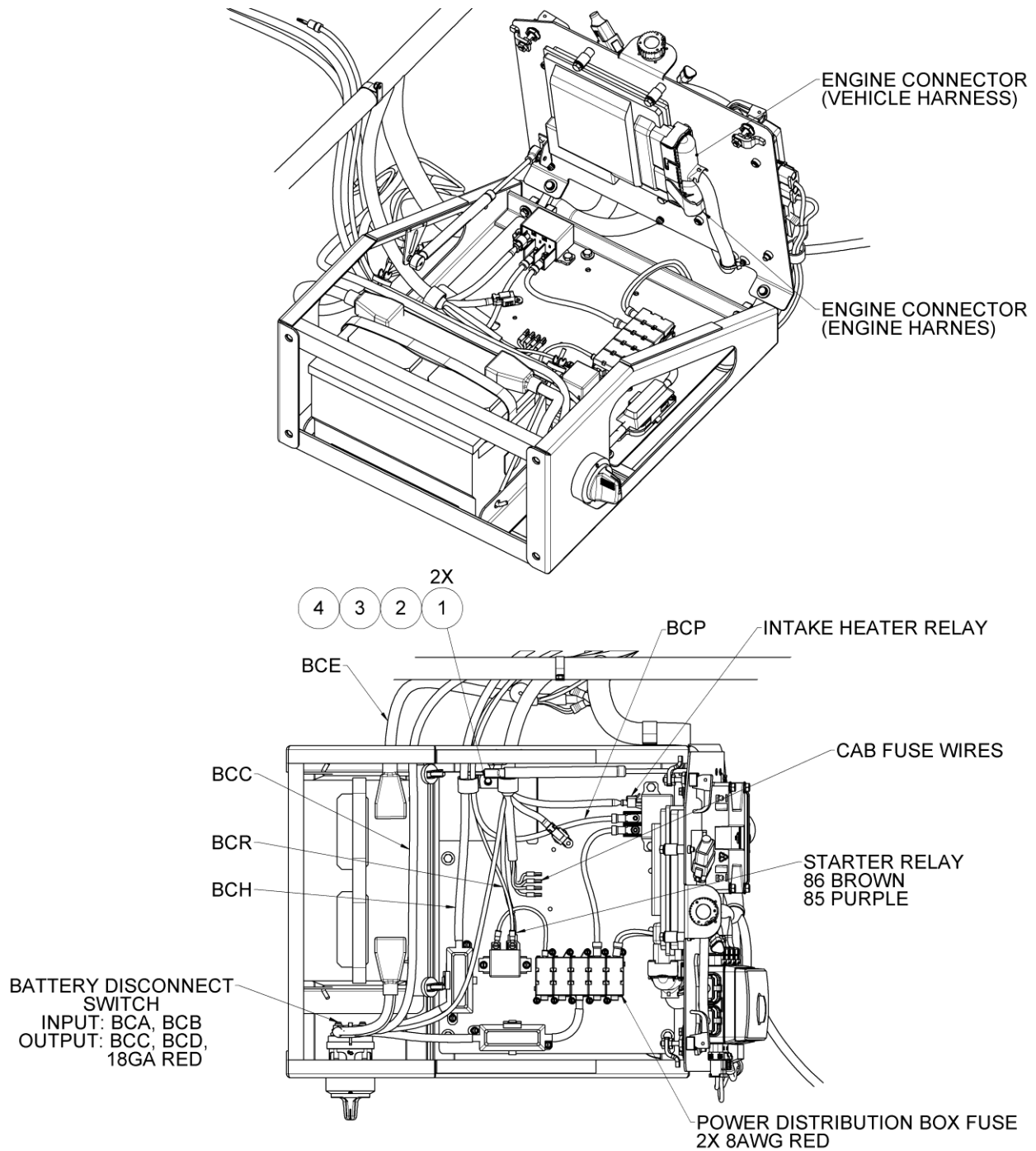

Parts List

When ordering replacement parts/kits, please specify model, serial number and color of your unit.

Item	Part Number	Description	Qty
1	NPN	CUSHIONED LOOP CLAMP	1
2	NPN	HCS, 1/4-20 UNC X 1	1
3	NPN	FLAT WASHER, 1/4	1
4	NPN	LOCK NUT, 1/4-20 UNC	1

12.10 WIRE ROUTING (continued)

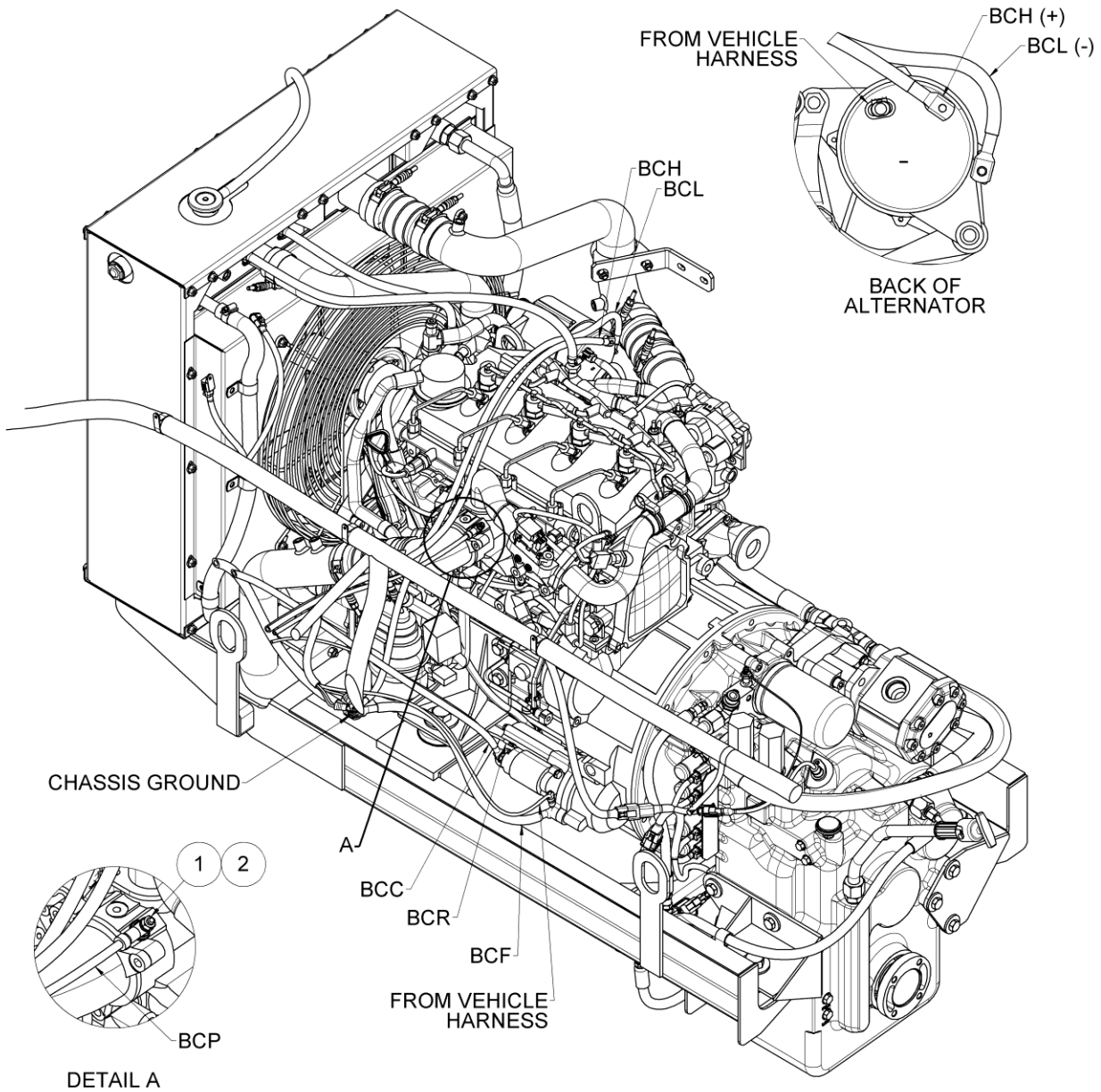

Parts List

When ordering replacement parts/kits, please specify model, serial number and color of your unit.

Item	Part Number	Description	Qty
1	NPN	HEX NUT, M6X1.0	1
2	NPN	LOCK WASHER, M6	1

12.10 WIRE ROUTING (continued)

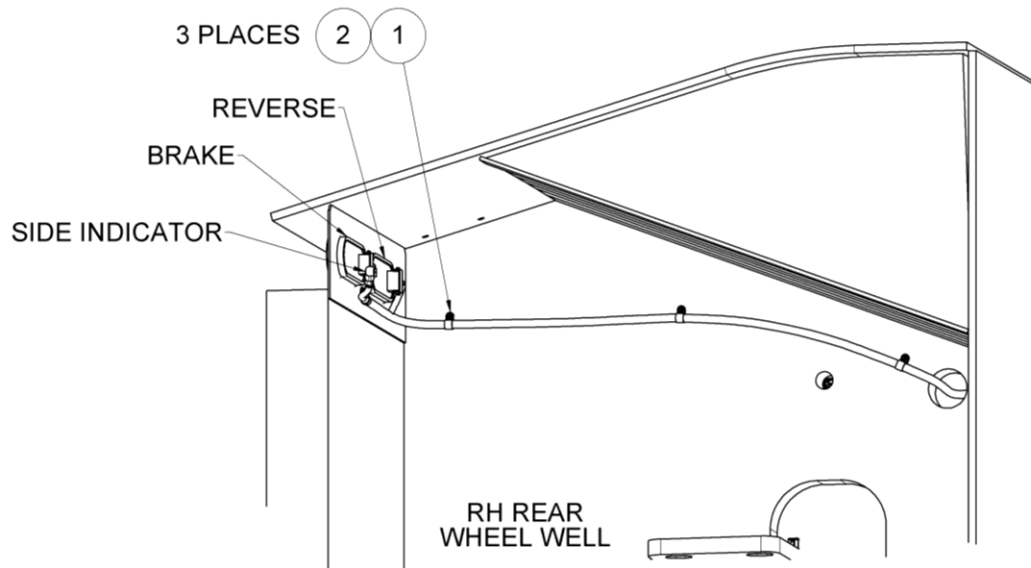
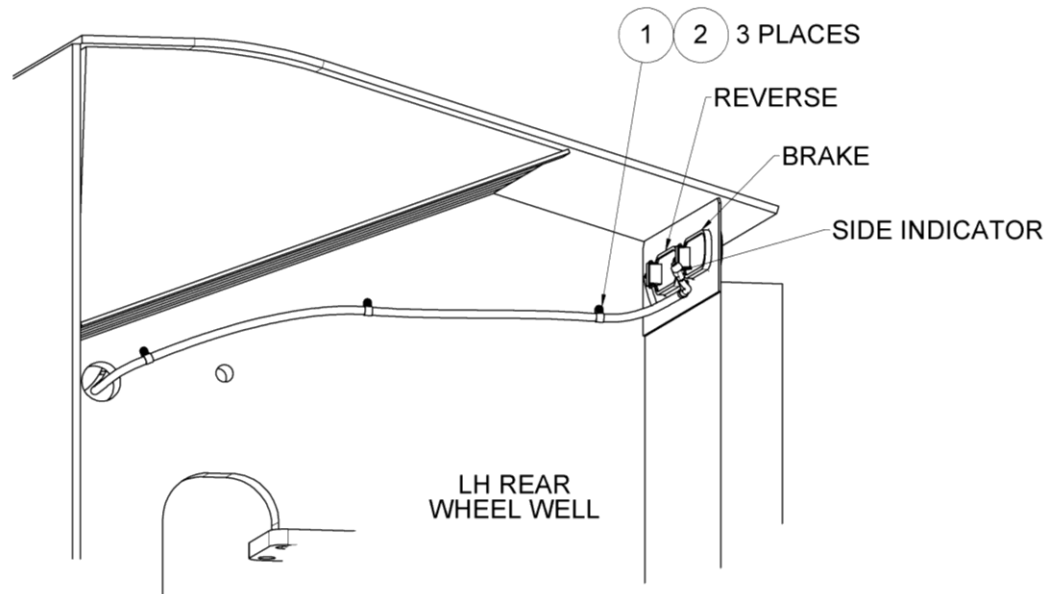

Parts List

When ordering replacement parts/kits, please specify model, serial number and color of your unit.

Item	Part Number	Description	Qty
1	NPN	PLASTIC LOOP CLAMP	6
2	NPN	LOCK NUT, #10-32 UNF	6

12.10 WIRE ROUTING (continued)

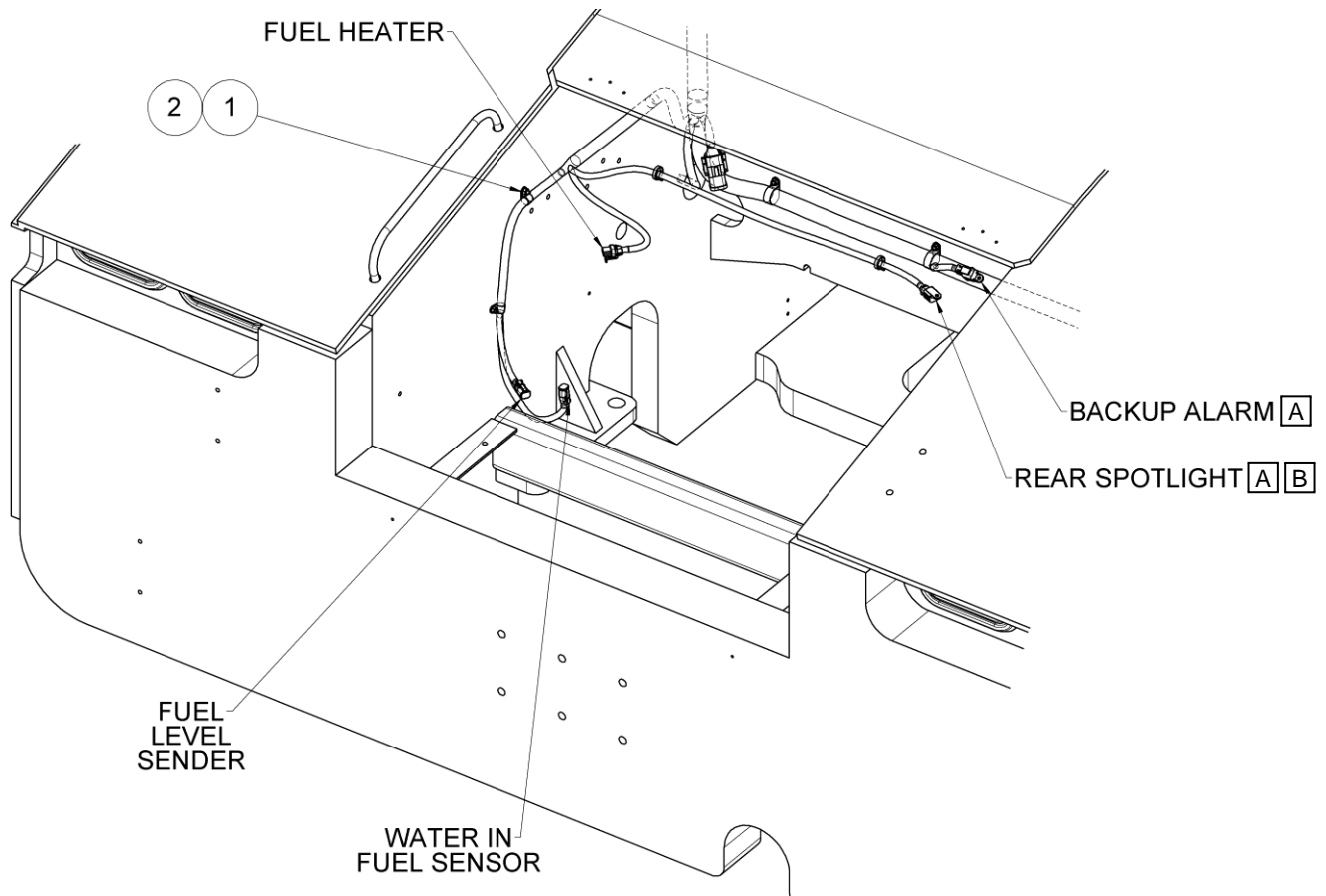

A Connector is tied to harness if optional equipment is not present.

B Rear Spotlight wire is zip tied to the under side of the louver if the option is present.

Parts List

When ordering replacement parts/kits, please specify model, serial number and color of your unit.

Item	Part Number	Description	Qty
1	NPN	PLASTIC LOOP CLAMP	AR
2	NPN	LOCK NUT, #10-32 UNF	AR

12.10 WIRE ROUTING (continued)

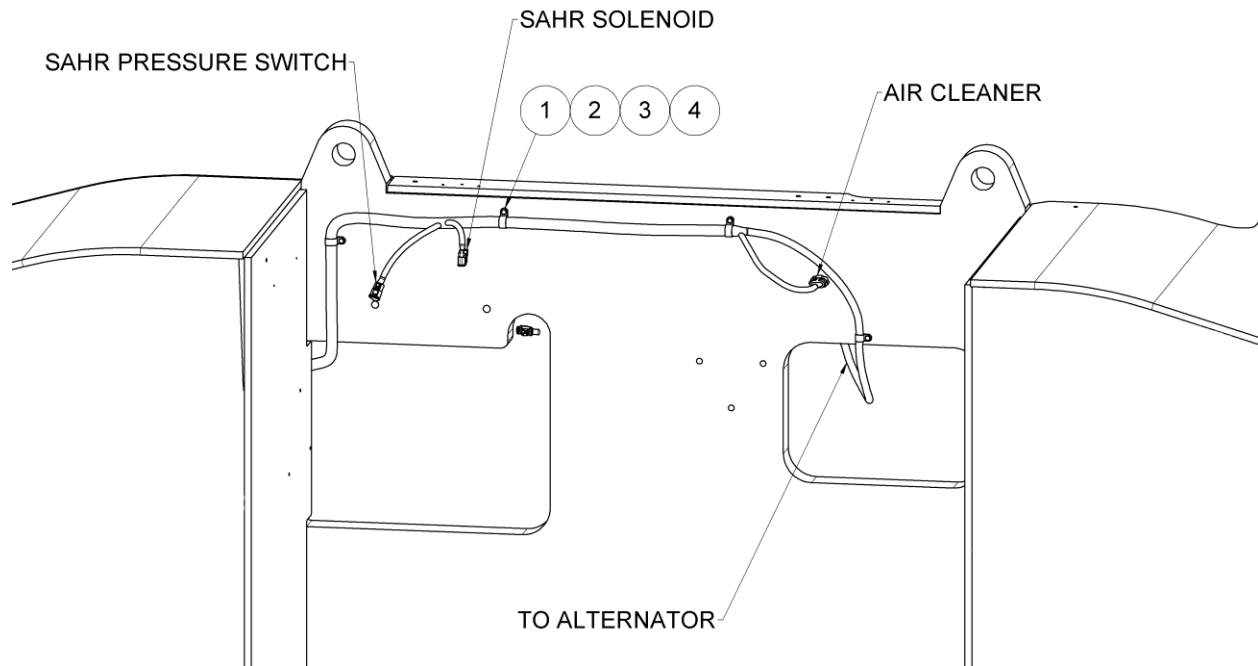

Parts List

When ordering replacement parts/kits, please specify model, serial number and color of your unit.

Item	Part Number	Description	Qty
1	NPN	PLASTIC LOOP CLAMP	4
2	NPN	HCS, #10-32 UNC X 2.5	4
3	NPN	FLAT WASHER, #10	4
4	NPN	LOCK NUT, #10-32 UNF	4

12.10 WIRE ROUTING (continued)

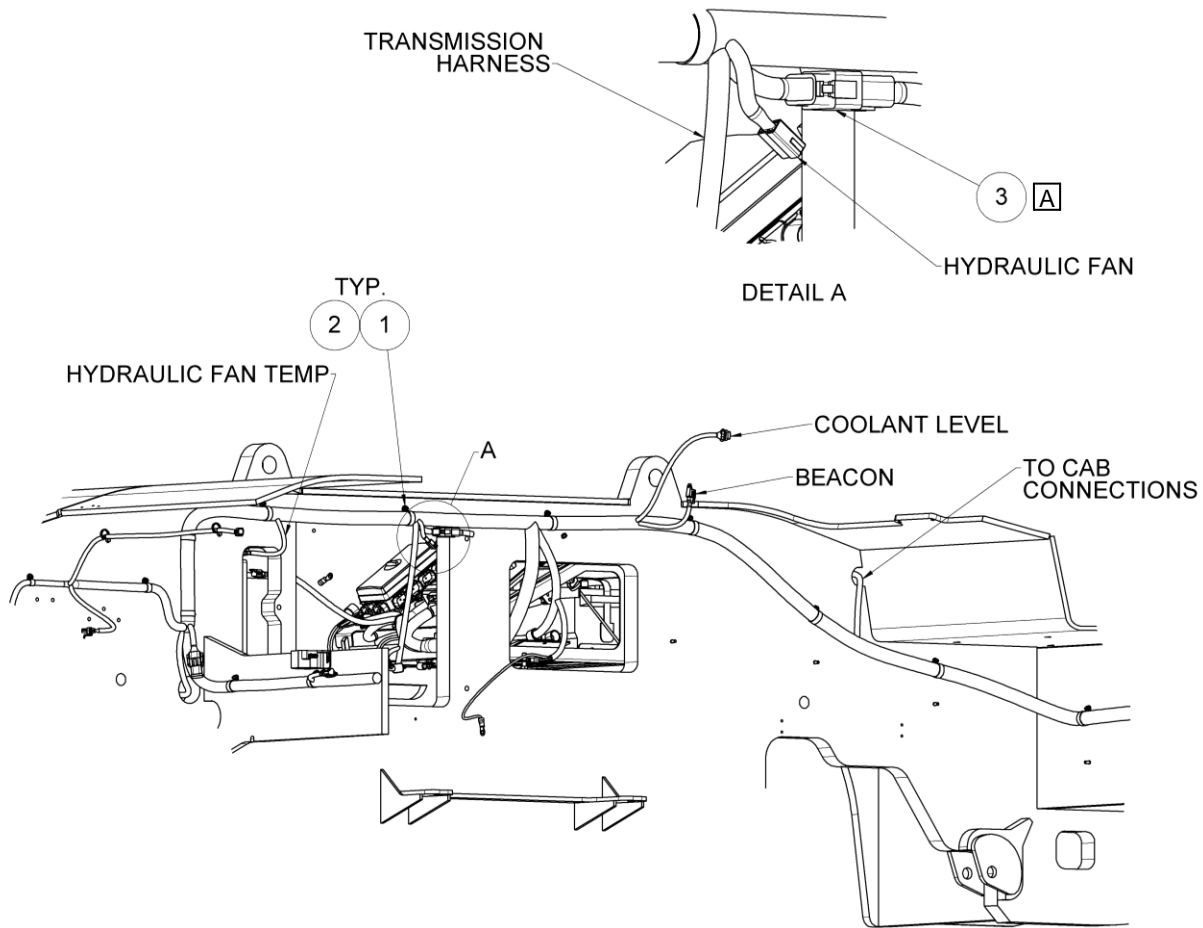

- A** Tier 3 harness jumper wire colors are light blue, tan, yellow, and grey.
Tier 4 harness jumper wire colors are green, blue, orange, and purple.

Parts List

When ordering replacement parts/kits, please specify model, serial number and color of your unit.

Item	Part Number	Description	Qty
1	NPN	PLASTIC LOOP CLAMP	AR
2	NPN	LOCK NUT, #10-32 UNF	AR
3	XM00-05-009-SA	XM TIER 4 HARNESS JUMPER	1
	XM00-05-010-SA	XM TIER 3 HARNESS JUMPER	1

12.10 WIRE ROUTING (continued)

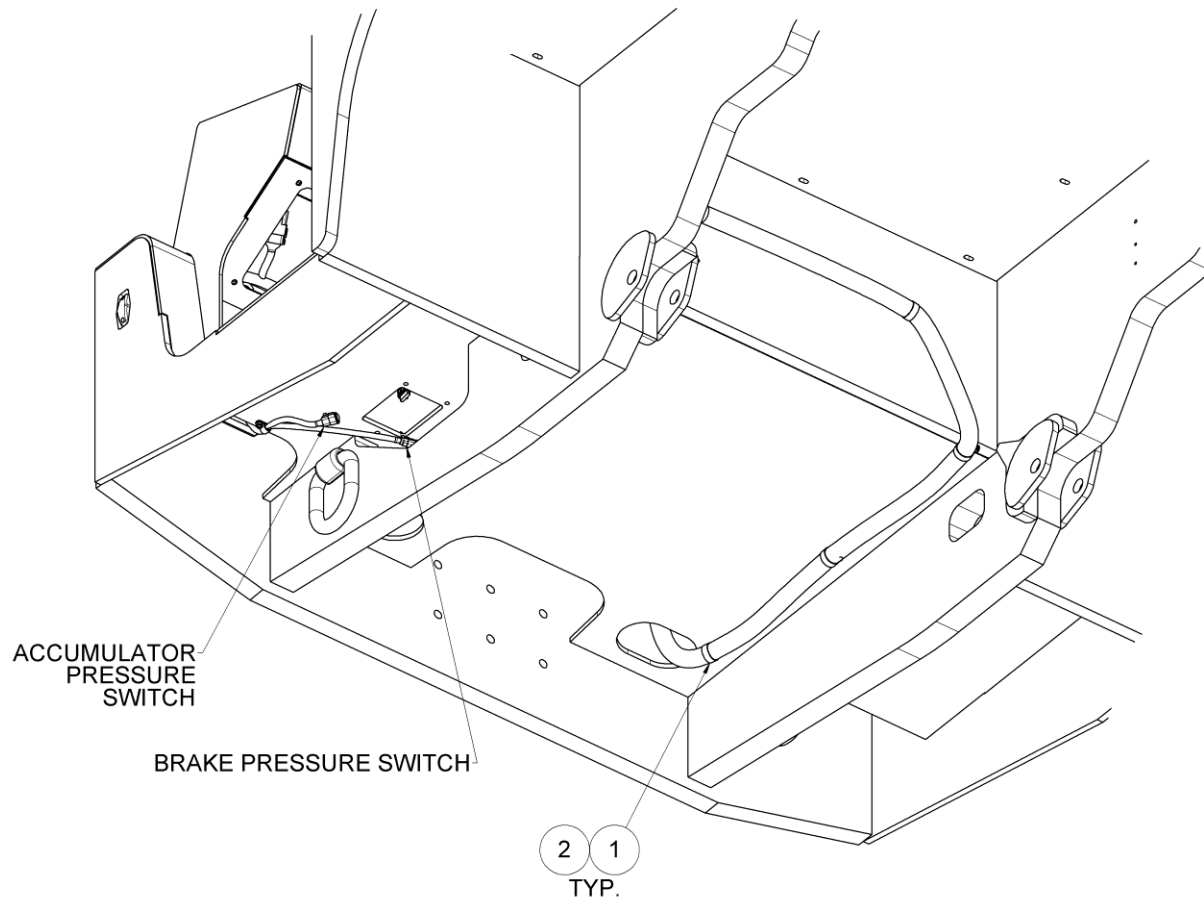

Parts List

When ordering replacement parts/kits, please specify model, serial number and color of your unit.

Item	Part Number	Description	Qty
1	NPN	PLASTIC LOOP CLAMP	AR
2	NPN	LOCK NUT, #10-32 UNF	AR

12.10 WIRE ROUTING (continued)

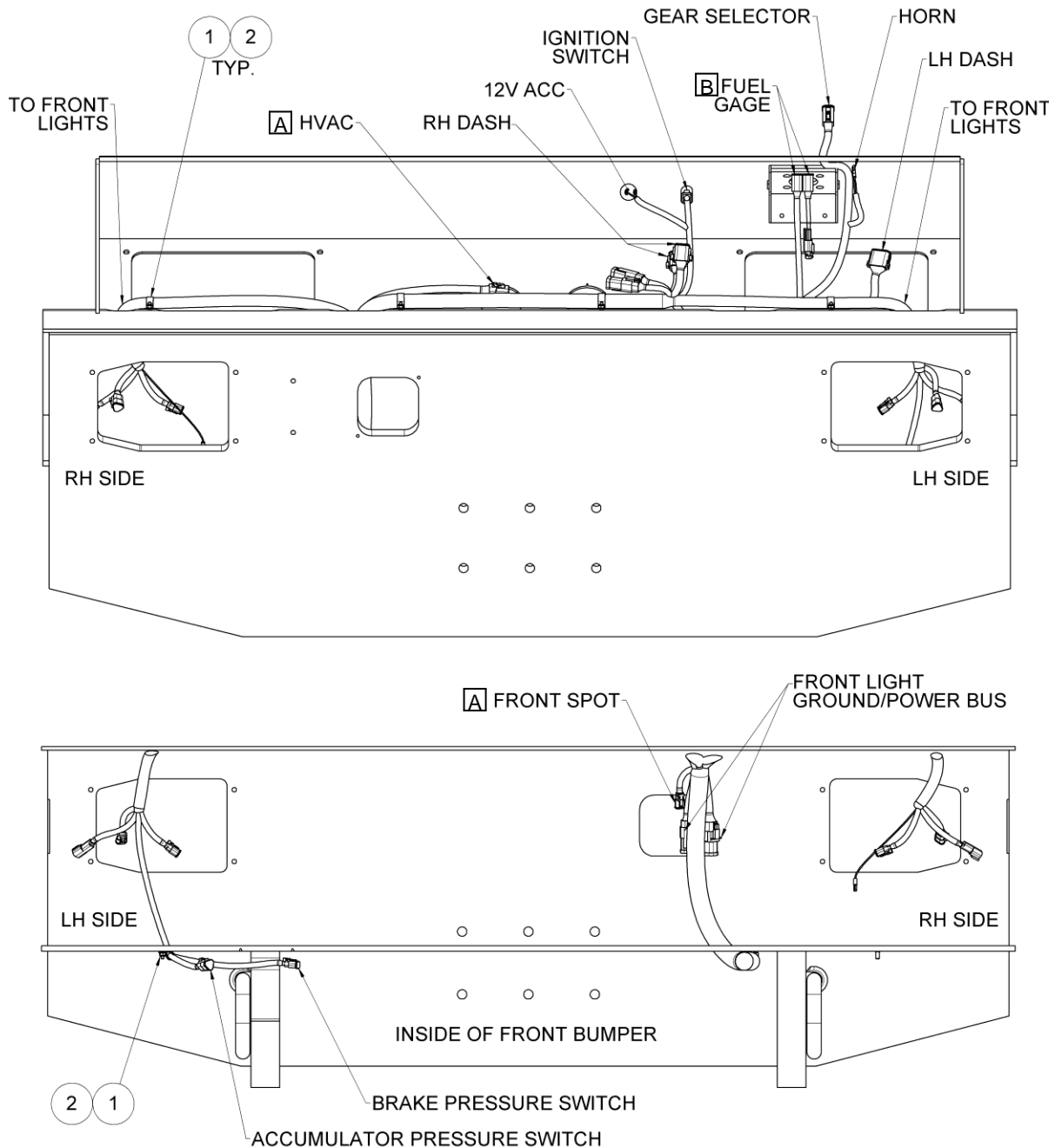

[A] Connector is tied to harness if optional equipment is not present.

[B] Termination resistor must be installed. If Extended Gage Package option is purchased, the resistor is installed to the final gage in the chain. See separate documentation for more information.

Parts List

When ordering replacement parts/kits, please specify model, serial number and color of your unit.

Item	Part Number	Description	Qty
1	NPN	PLASTIC LOOP CLAMP	AR
2	NPN	LOCK NUT, #10-32 UNF	AR

12.11 FUSE BOX LAYOUT

Parts List

When ordering replacement parts/kits, please specify model, serial number and color of your unit.

Item	Part Number	Description	Function
F1	N/A	MINI FUSE, 2 AMP	SIDE MARKER LIGHTS
F2	NPN	MINI FUSE, 20 AMP	HYDRAULIC FAN
F3	NPN	MINI FUSE, 2 AMP	TAIL LIGHTS
F4	NPN	MINI FUSE, 5 AMP	FRONT LIGHTS
F5	N/A	MINI FUSE, 2 AMP	CAB LIGHTING
F6	NPN	MINI FUSE, 10 AMP	CAN DIAGNOSTIC
F7	NPN	MINI FUSE, 30 AMP	ENGINE ECU
F8	NPN	MINI FUSE, 10 AMP	HORN
F9	NPN	MINI FUSE, 2 AMP	REVERSE LIGHTS
F10	N/A	MINI FUSE, 7.5 AMP	BACKUP ALARM
F11	NPN	MINI FUSE, 15 AMP	AUX POWER SOCKET
F12	NPN	MINI FUSE, 2 AMP	LOGIC SWITCHES AND SENSORS
F13	NPN	MINI FUSE, 2 AMP	TRANS SPEED SENSOR
F14	NPN	MINI FUSE, 25 AMP	FUEL HEATER
F15	NPN	MINI FUSE, 2 AMP	IGNITION
F16	NPN	MINI FUSE, 2 AMP	CAB RELAY
F17	NPN	MINI FUSE, 5 AMP	ENGINE ECU IGNITION
F18	NPN	MINI FUSE, 5 AMP	VEHICLE CONTROLLER IGNITION
F19	NPN	MINI FUSE, 15 AMP	VEHICLE CONTROLLER
F20	NPN	MINI FUSE, 2 AMP	BEACON
F21	NPN	MINI FUSE, 5 AMP	TURN SIGNAL MODULE
F22	NPN	MINI FUSE, 5 AMP	SPOTLIGHTS
F23	NPN	MINI FUSE, 10 AMP	DASH PANEL
F24	NPN	MINI FUSE, 15 AMP	VEHICLE CONTROLLER
R1	XL00-81-001-CA	12V, 35A MICRO RELAY	FLASHER
R2	XL00-81-001-CA	12V, 35A MICRO RELAY	HYDRAULIC FAN
R3	XL00-81-001-CA	12V, 35A MICRO RELAY	LIGHTS
R4	XL00-81-001-CA	12V, 35A MICRO RELAY	REVERSE
R5	XL00-81-001-CA	12V, 35A MICRO RELAY	HORN
R6	XL00-81-001-CA	12V, 35A MICRO RELAY	START LOCK
R7	XL00-81-001-CA	12V, 35A MICRO RELAY	IGNITION RELAY
R8	XL00-81-001-CA	12V, 35A MICRO RELAY	IGNITION RELAY
R9	XL00-81-001-CA	12V, 35A MICRO RELAY	IGNITION RELAY
R10	XL00-81-001-CA	12V, 35A MICRO RELAY	IGNITION RELAY
R11	XL00-81-001-CA	12V, 35A MICRO RELAY	IGNITION RELAY

12.11 FUSE BOX LAYOUT *(continued)*

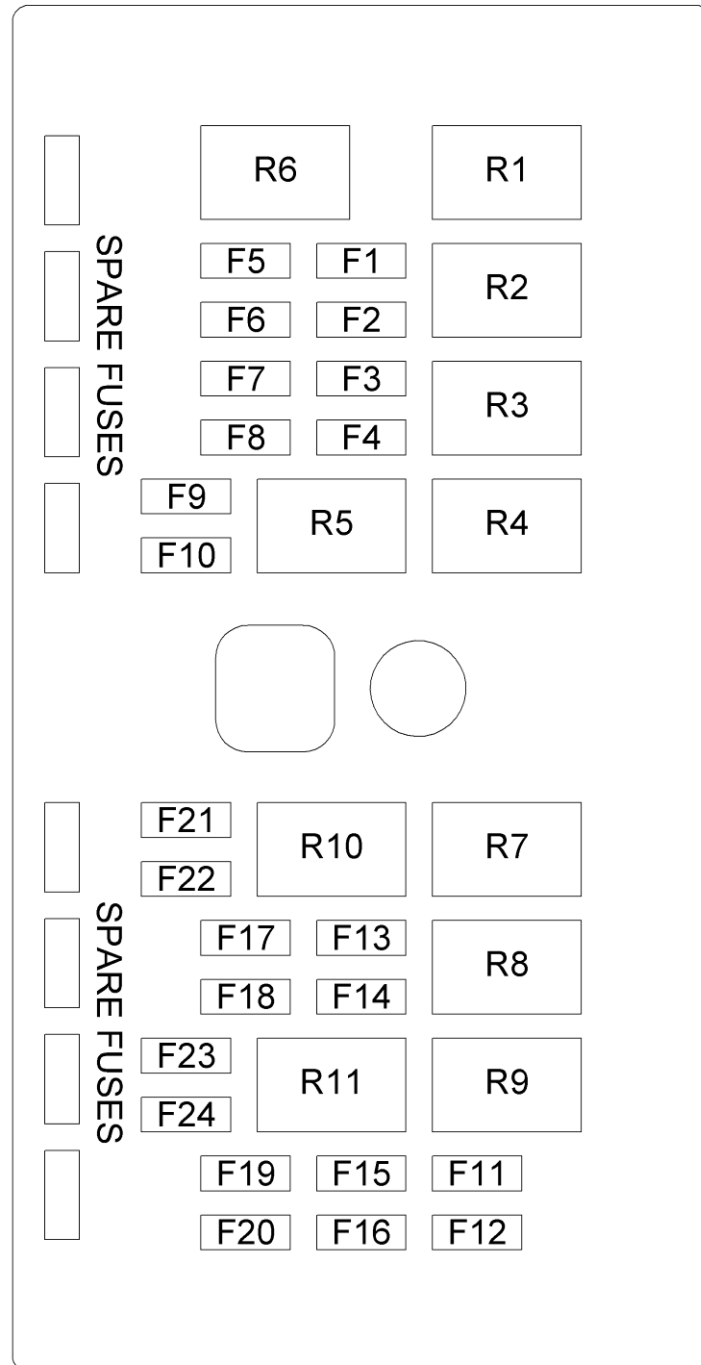

13.0 FUEL SYSTEM

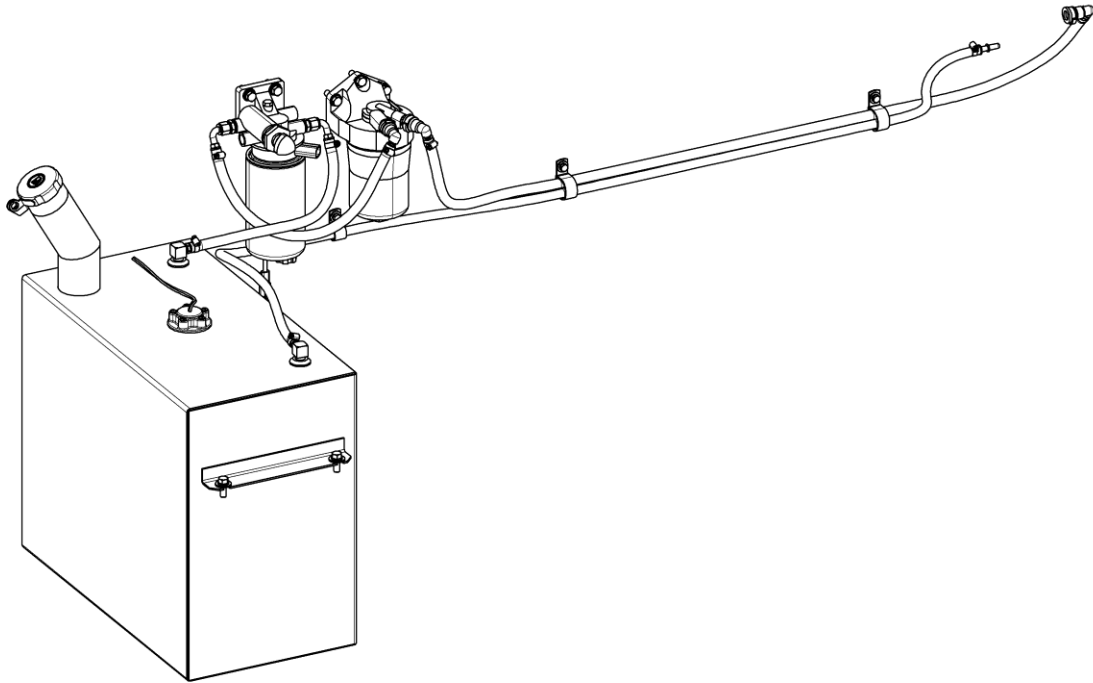

13.1 FILTER/WATER SEPERATOR AND FUEL FILTER INSTALL

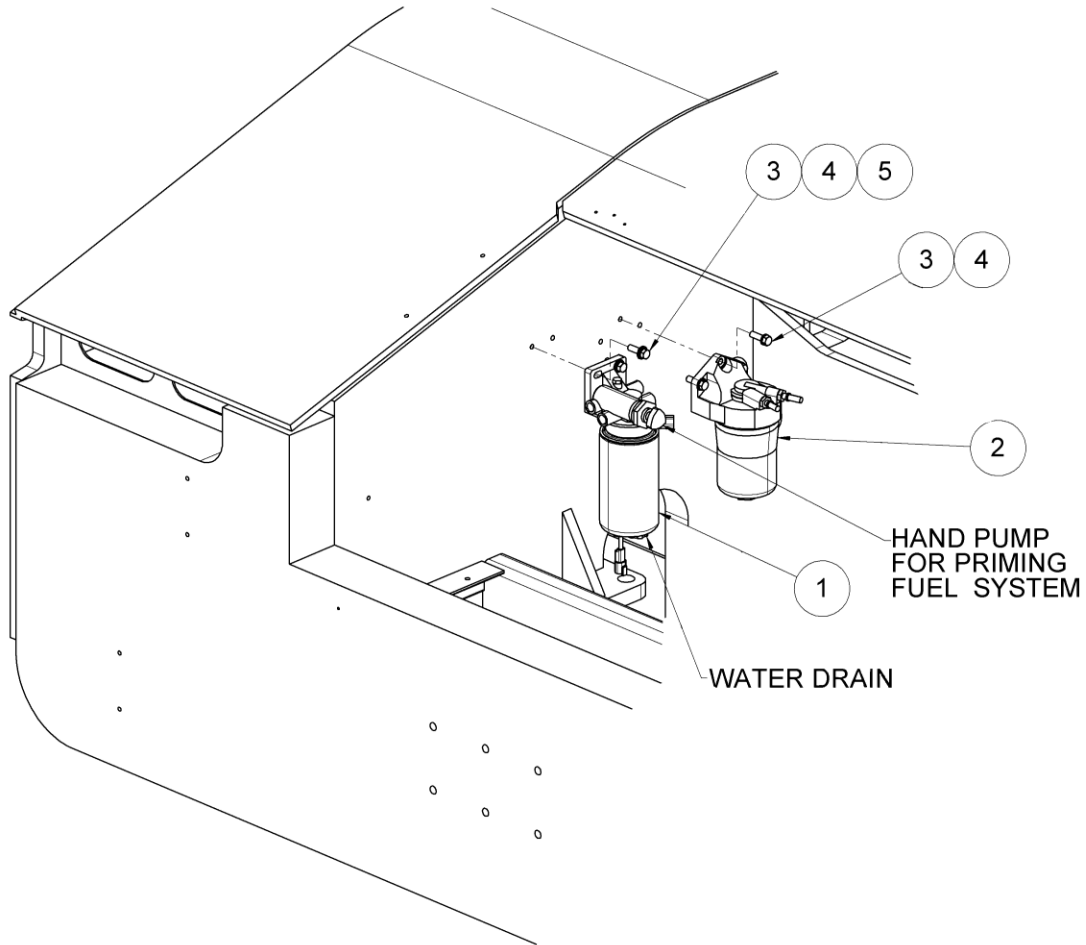

Parts List

When ordering replacement parts/kits, please specify model and serial number your unit.

Item	Part Number	Description	Qty
1	NPN	FUEL WATER SEPARATOR (INCLUDED WITH ENGINE)	1
2	NPN	FUEL FILTER (INCLUDED WITH ENGINE)	1
3	NPN	HCS, 3/8-16 UNC X 1.25	5
4	NPN	LOCK WASHER, 3/8	5
5	NPN	FLAT WASHER, 3/8	3

13.2 FUEL TANK INSTALL

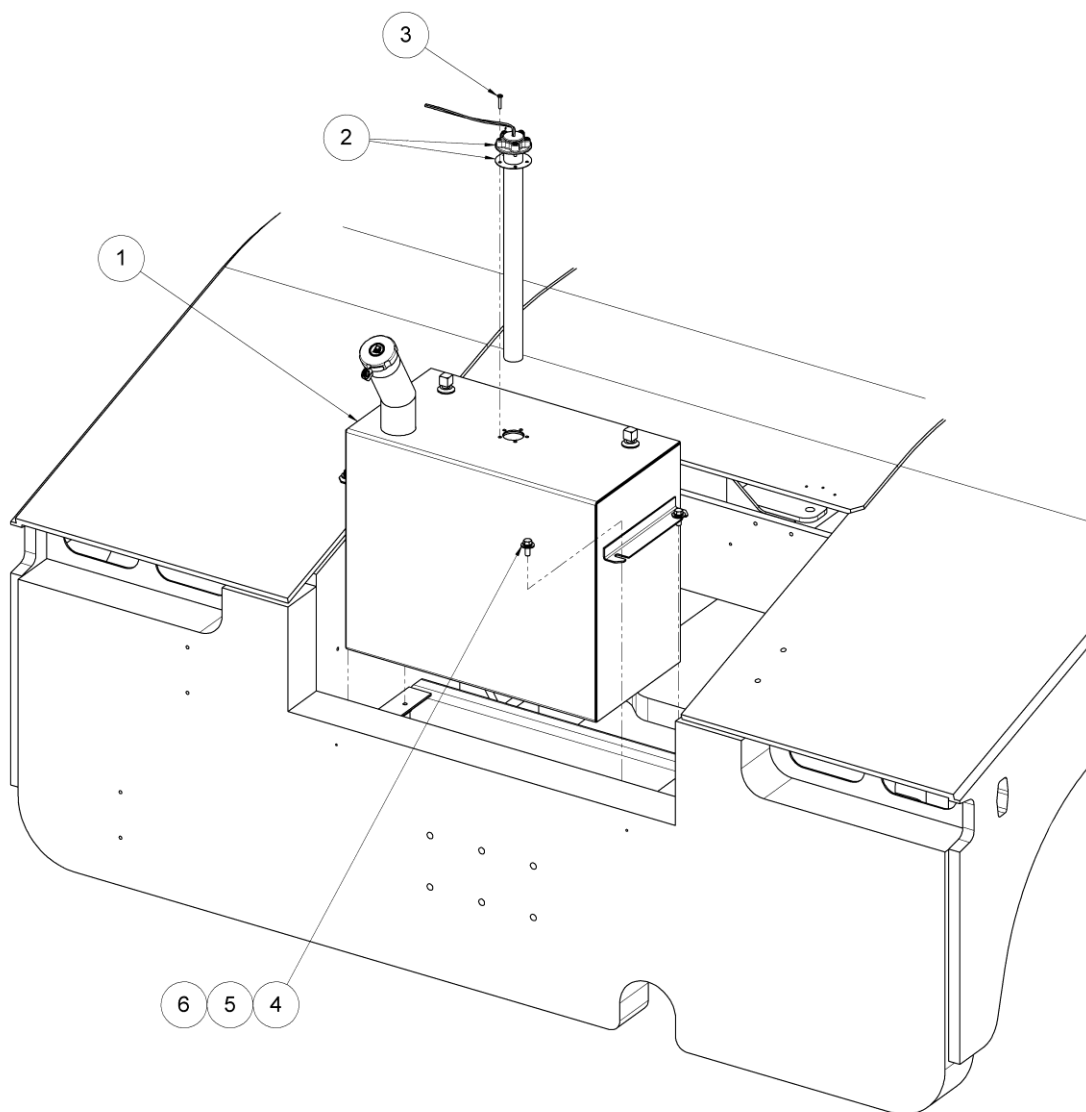

Exhaust heat shield is secured using two RH fuel tank bolts. Do not tighten without installing heat shield.

Parts List

When ordering replacement parts/kits, please specify model and serial number your unit.

Item	Part Number	Description	Qty
1	XM00-11-001-SA	FUEL TANK WITH FILLER NECK AND CAP	1
2	XM00-11-002-SA	FUEL SENDER WITH GASKET AND HARDWARE	1
3	NPN	BCS, #10-32 UNF X 1 (INCLUDED WITH ITEM 2)	5
4	NPN	HCS, 3/8-16 UNC X 1	4
5	NPN	LOCK WASHER, 3/8	4
6	NPN	FLAT WASHER, 3/8	4

13.3 FUEL SYSTEM LAYOUT

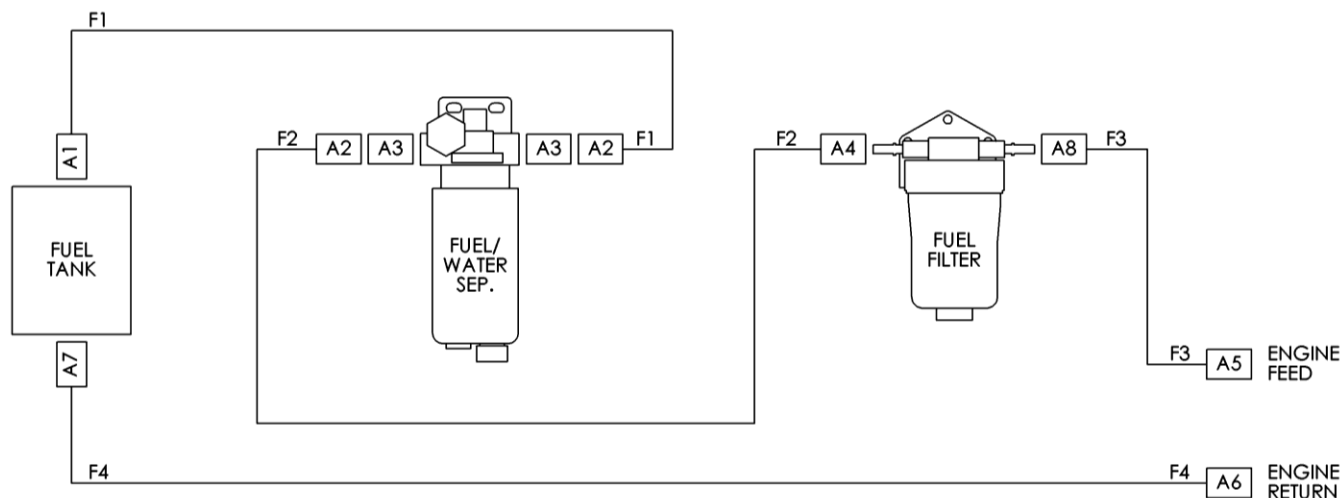

Line	Size (ID)	Part Number	Description	Length (in)
F1	Ø3/8	H10106	TANK TO FUEL/WATER SEPARATOR	14
F2	Ø3/8	H10106	FUEL/WATER SEPARATOR TO FILTER	17
F3	Ø3/8	H10106	FILTER TO ENGINE	60
F4	Ø5/16	H05705	ENGINE RETURN	81

Parts List

When ordering replacement parts/kits, please specify model and serial number your unit.

Item	Part Number	Description	Qty
A1	05706B-104	ADAPTOR - 4 JIC M - 3/8 BARB	1
A2	33982-6-6	ELBOW 90° - 6 JIC F - 3/8 BARB	2
A3	MC5315X6X14	ADAPTOR - M14X1.5 DIN M - 6 JIC M	2
A4	NVSP-11-08-CA	QUICK DISCONNECT 90° - 3/8 F - 3/8 BARB	1
A5	NVSP-11-007-CA	QUICK DISCONNECT 90° - 5/16 F - 3/8 BARB	1
A6	NVSP-11-009-CA	QUICK DISCONNECT - 5/16 M - 5/16 BARB	1
A7	05705B-104	ADAPTOR - 4 JIC M - 5/16 BARB	1
A8	NVSP-11-010-CA	QUICK DISCONNECT 90° - 10MM F - 3/8 BARB	1

Install all NPT threaded components using Loctite® 565™ Pipe Sealant or comparable.

13.4 FUEL HOSE ROUTING

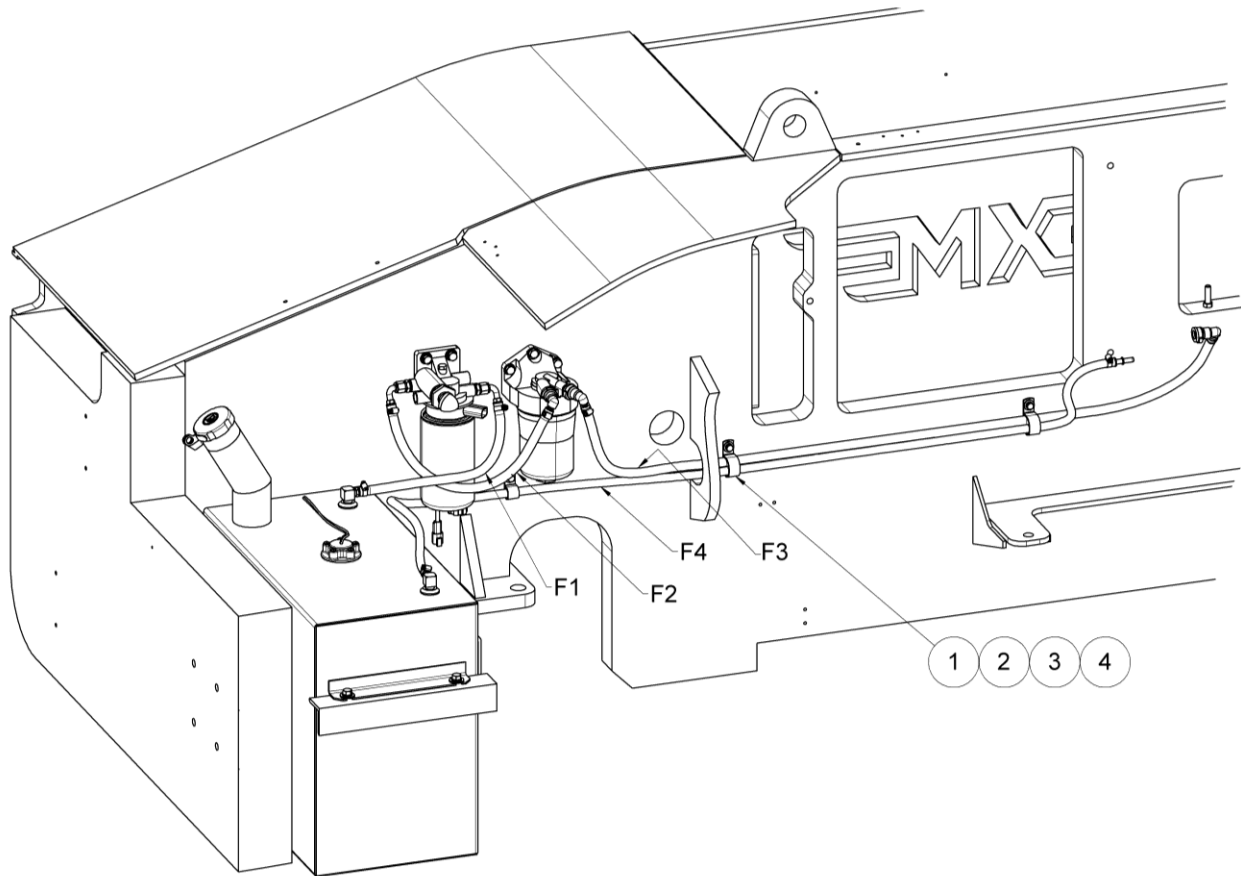

Parts List

When ordering replacement parts/kits, please specify model and serial number your unit.

Item	Part Number	Description	Qty
1	NPN	CUSHIONED LOOP CLAMP	3
2	NPN	HCS, 1/4-20 UNC X .5	3
3	NPN	LOCK WASHER, 1/4	3
4	NPN	FLAT WASHER, 1/4	3
N/S	NPN	SAE HOSE CLAMP, #4	A/R

Install all NPT threaded components using Loctite® 565™ Pipe Sealant or comparable.

13.4 FUEL HOSE ROUTING (*continued*)

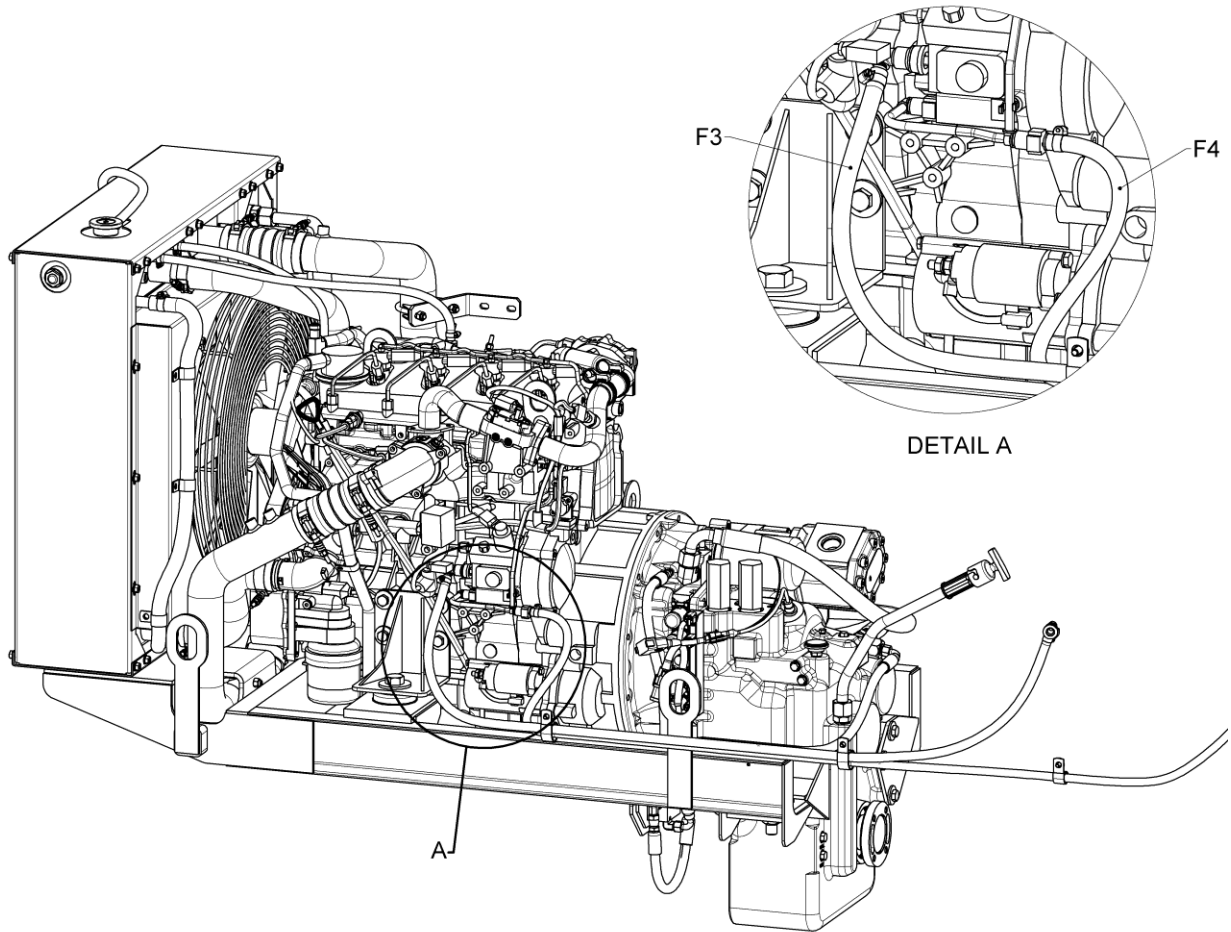

14.0 ENGINE SYSTEM

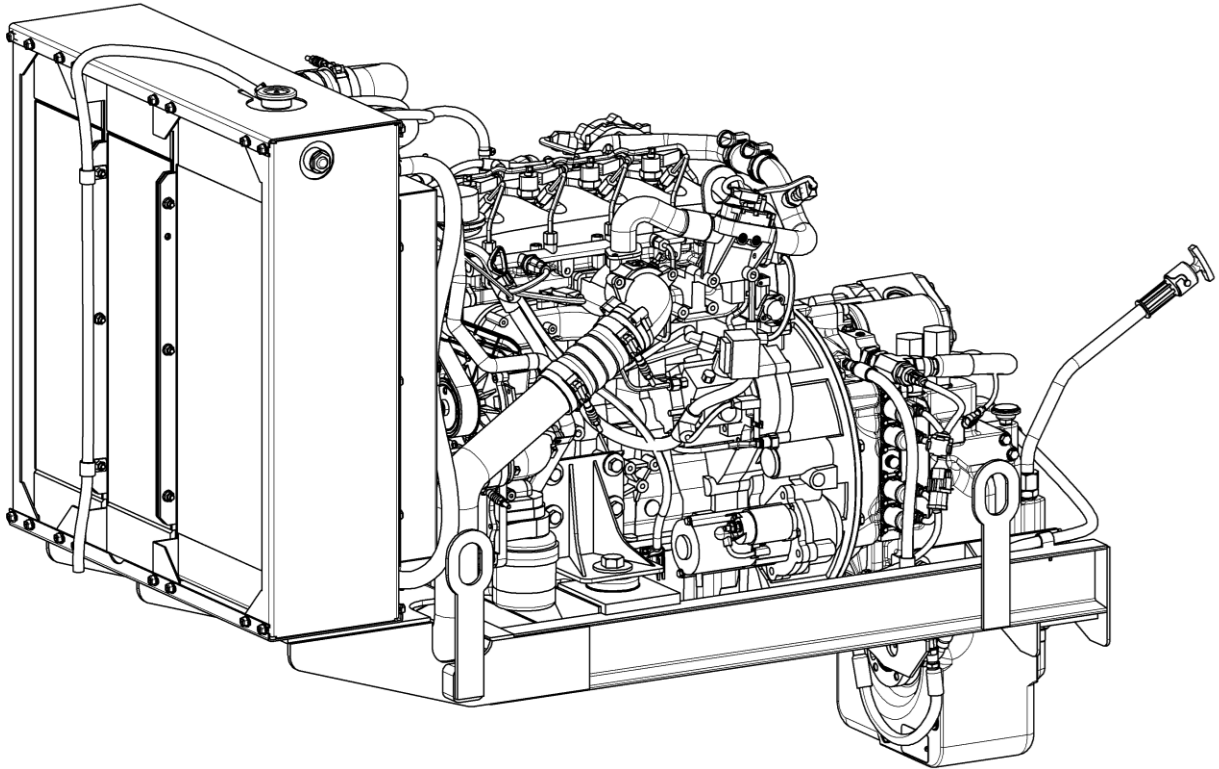

14.1 TRANSMISSION INSTALL

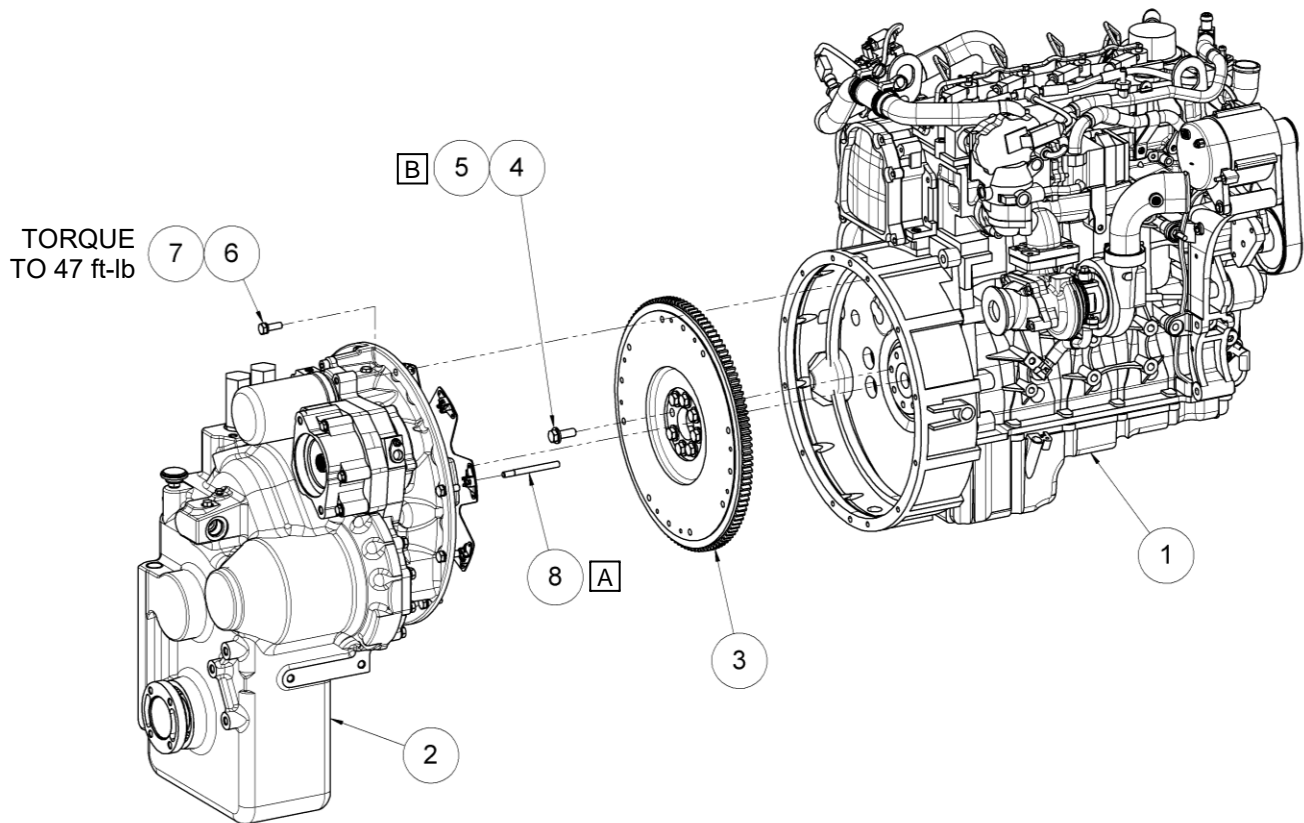

- A** The 3/8-24 UNF stud should be installed to the flexplate before transmission bolt-up. Ensure that the stud is aligned with both the flywheel and the access hole in the flywheel housing during transmission install. Do not remove the alignment stud until ready to install the flexplate hardware.
- B** The proper tightening procedure for the flywheel bolts is as follows:
- Tighten the bolts to 22 ft-lbs in a “star” pattern.
 - Loosen the bolts 1/2 turn
 - Re-tighten the bolts to 22 ft-lbs in a “star” pattern.
 - Tighten the bolts an additional 1/4 turn in a “star” pattern.

Parts List

When ordering replacement parts/kits, please specify model and serial number your unit.

Item	Part Number	Description	Qty
1	XM00-03-003-SA	CUMMINS QSF 2.8 ENGINE (TIER4F)	1
2	XM00-04-011-SA	T12000 POWERSHIFT TRANSMISSION	1
3	PENDING	QSF 2.8 FLYWHEEL (MODIFIED)	1
4	NPN	HCS, M12X1.25 X 35, GR 10.9 (INCLUDED WITH ITEM 1)	8
5	NPN	FLAT WASHER, M12 (INCLUDED WITH ITEM 1)	8
6	NPN	HCS, M10X1.5 X 30, GR 10.9, ZN PLATED	11
7	NPN	LOCK WASHER, M10	11
8	NPN	ALIGNMENT STUD 3/8-24 UNF X 4	1

14.2 FLEXPLATE CONNECTION

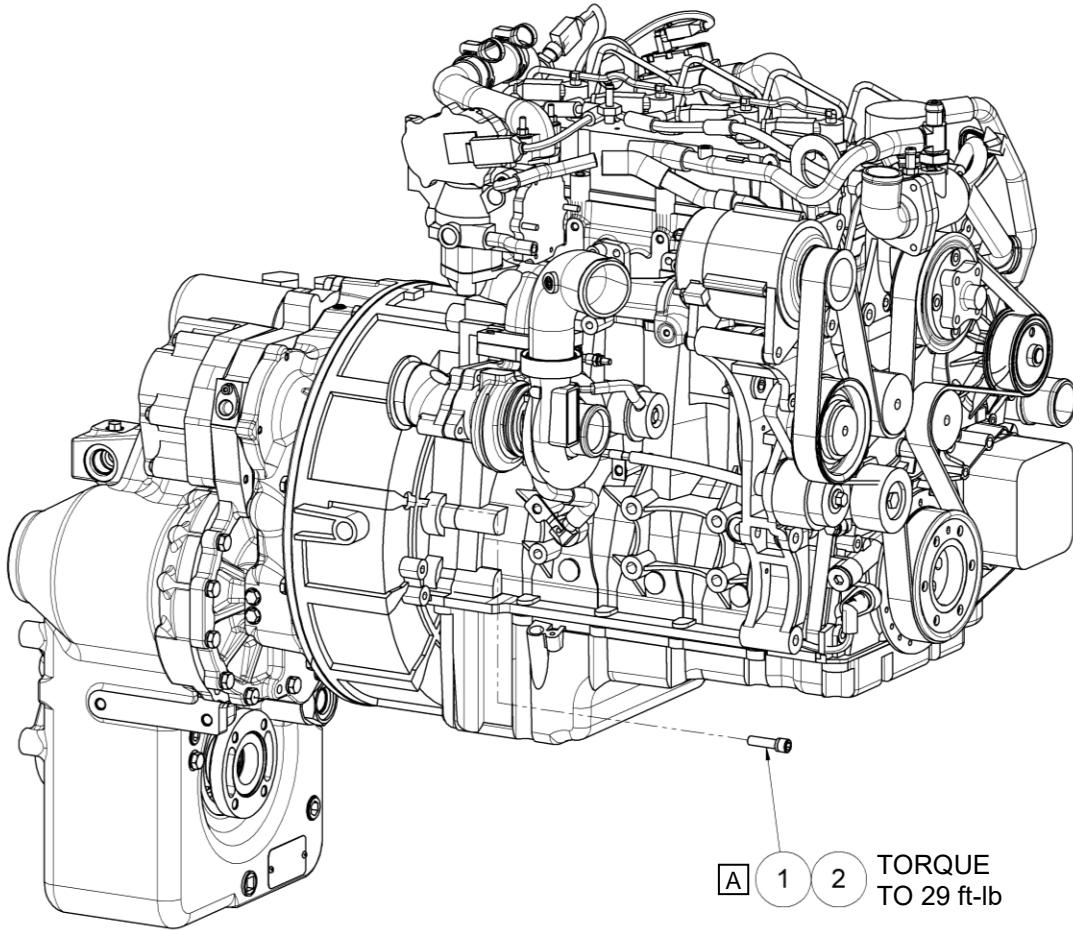

A Install all 8 bolts loosely, and then torque each to the value shown.

Parts List

When ordering replacement parts/kits, please specify model and serial number your unit.

Item	Part Number	Description	Qty
1	NPN	SHCS, 3/8-24 UNF X 1.5, ALLOY	8
2	NPN	LOCK WASHER, 3/8, HIGH COLLAR	8

14.3 MOTOR MOUNTS

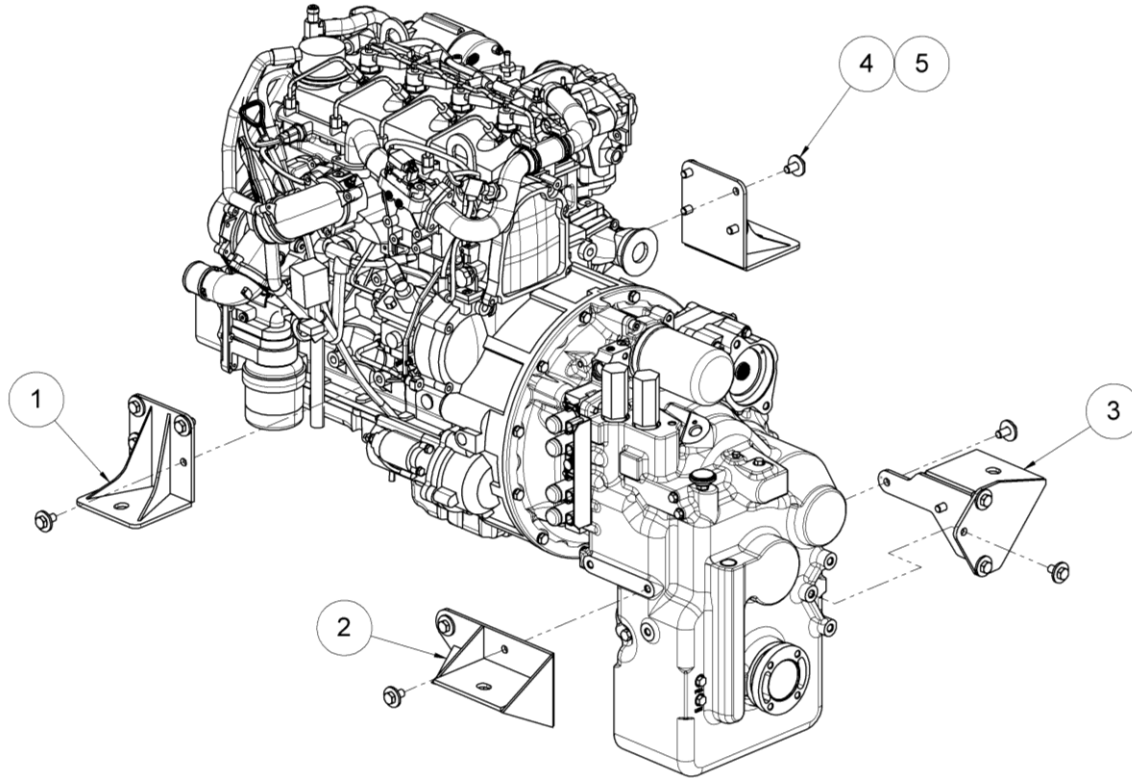

Parts List

When ordering replacement parts/kits, please specify model and serial number your unit.

Item	Part Number	Description	Qty
1	XM00-03-005-SA	FRONT MOTOR MOUNT WELDMENT	2
2	XM00-03-007-SA	REAR LH MOTOR MOUNT WELDMENT	1
3	XM00-03-006-SA	REAR RH MOTOR MOUNT WELDMENT	1
4	NPN	HCS, M12X1.75 X 25, GR10.9, ZN PLATED	16
5	NPN	FLAT WASHER, M12	16

14.4 COOLING FAN

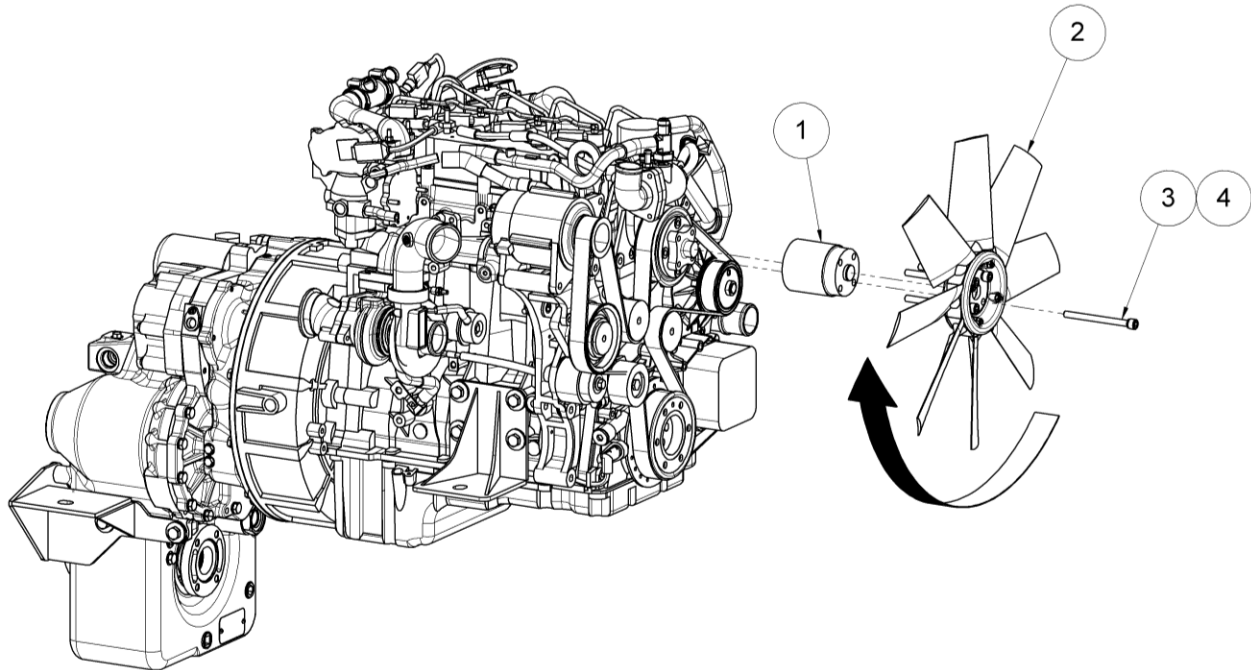

Parts List

When ordering replacement parts/kits, please specify model and serial number your unit.

Item	Part Number	Description	Qty
1	XM00-03-009-SA	3.75 IN FAN SPACER	1
2	XM00-03-008-SA	ENGINE COOLING FAN	1
3	NPN	SHCS, M10X1.5 X 120	4
4	NPN	LOCK WASHER, M10, HIGH COLLAR	4

Note proper rotation direction when installing the cooling fan.

14.5 ENGINE CRADLE

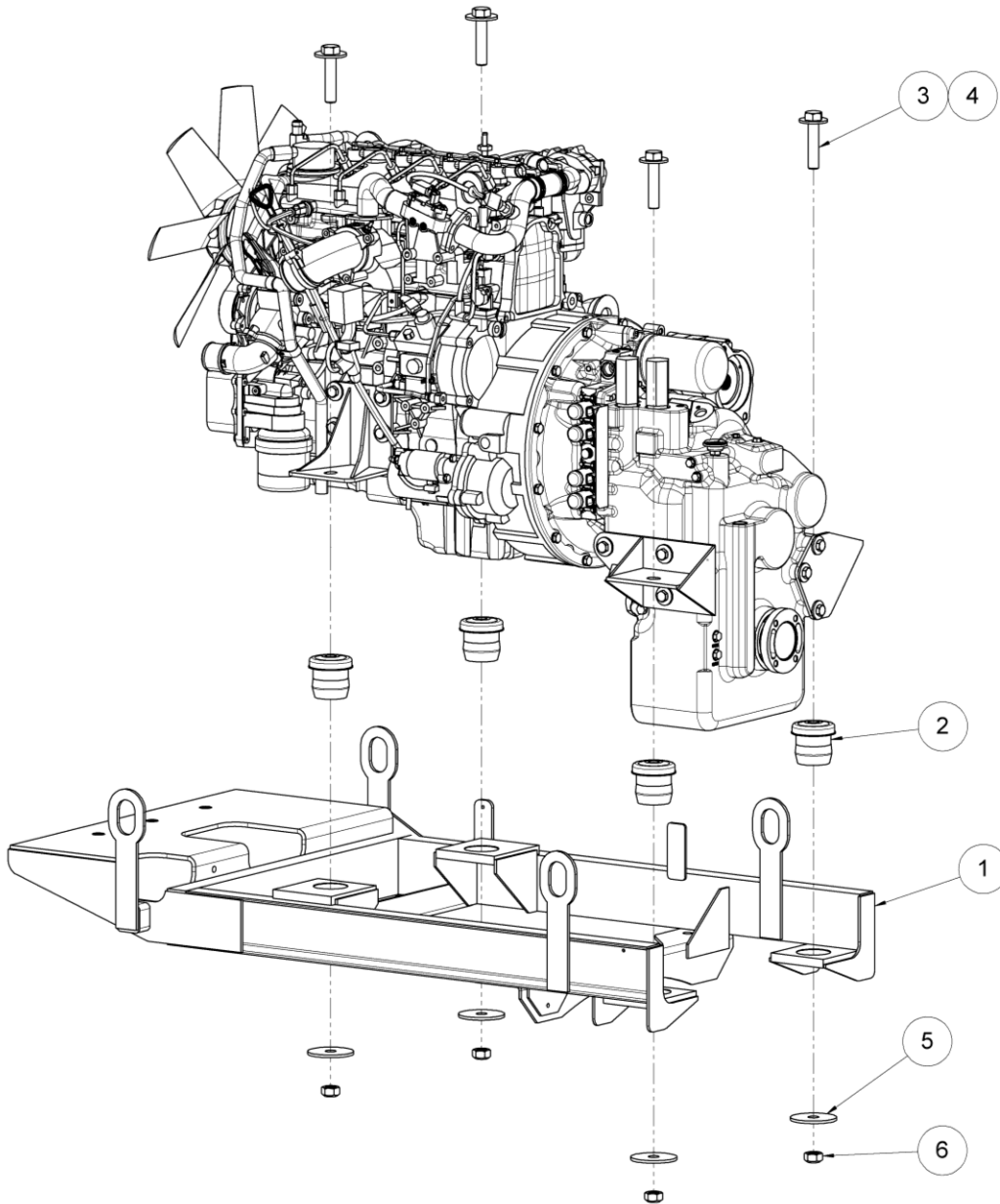

Parts List

When ordering replacement parts/kits, please specify model and serial number your unit.

Item	Part Number	Description	Qty
1	XM00-03-002-SA	ENGINE CRADLE WELDMENT	1
2	A-TT5D-00013-1	ENGINE ISOLATOR MOUNT	4
3	NPN	HCS, 3/4-10 UNC X 3.5	4
4	NPN	FLAT WASHER, 3/4	4
5	A-TT5D-00010	ENGINE MOUNT WASHER	4
6	NPN	LOCK NUT, 3/4-10 UNC	4

14.6 COOLER INSTALL

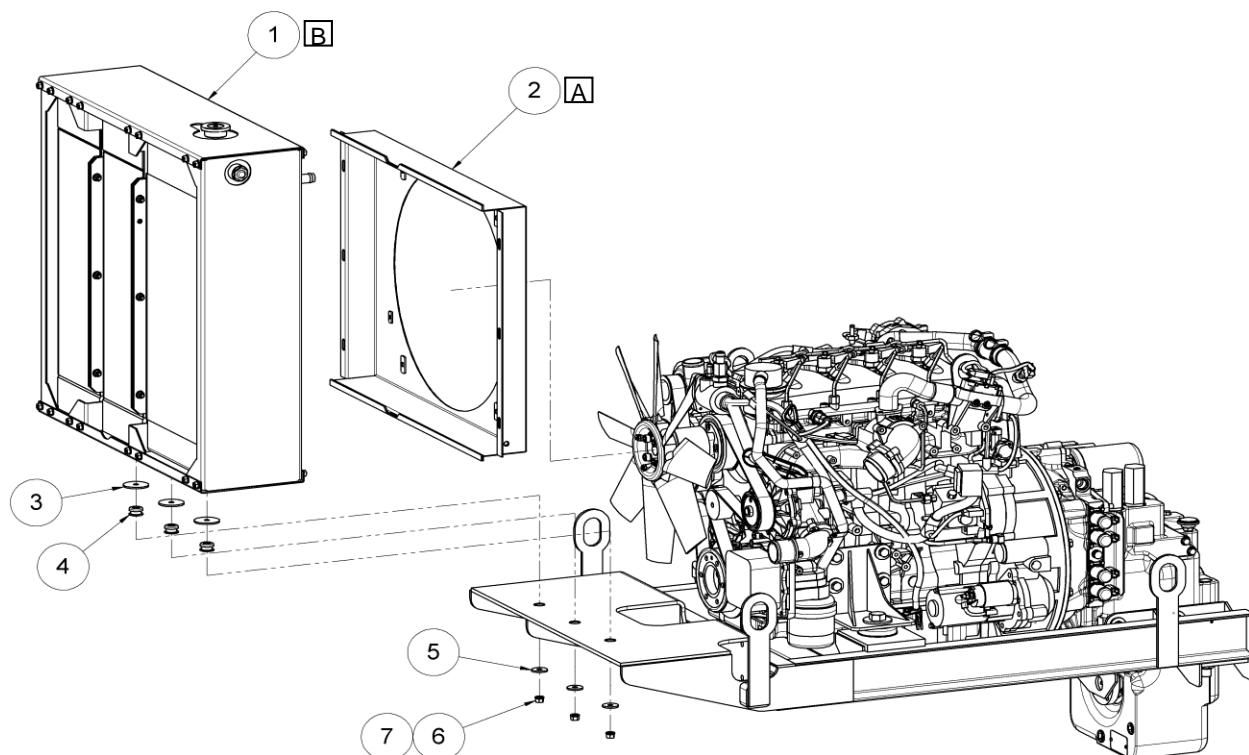

- A** For combination cooler installation, the fan shroud and finger guard must be removed. The loose fan shroud should be placed over the engine fan before cooler installation. Once the combination cooler installation is complete, the fan shroud and finger guard can be installed to the combination cooler.
- B** The combination cooler must be supported until hose/pipe connections are made.

Parts List

When ordering replacement parts/kits, please specify model and serial number your unit.

Item	Part Number	Description	Qty
1	XM00-08-001-SA	COMBINATION COOLER	1
2	NPN	FAN SHROUD (INCLUDED WITH ITEM 1)	1
3	XM00-08-011-CA	COMBI COOLER LARGE WASHER	3
4	XM00-08-009-CA	COMBI COOLER ISOLATOR	3
5	XM00-08-010-CA	COMBI COOLER ISOLATOR WASHER	3
6	NPN	HEX NUT, 3/8-16 UNC	3
7	NPN	LOCK WASHER, 3/8	3

14.7 HYDRAULIC PUMP

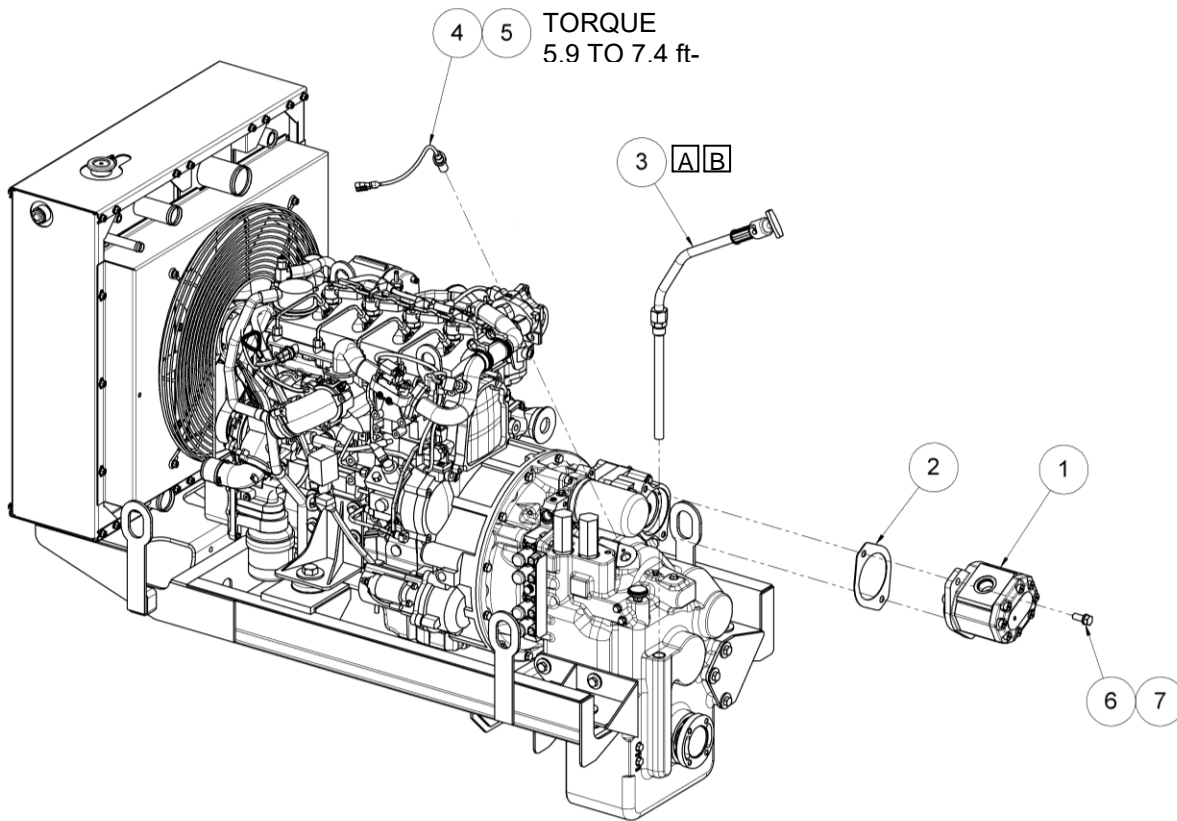

- A Install specified components using Loctite® 565™ Pipe Sealant or comparable.
- B Top portion of dipstick must be installed after engine cradle assembly is installed in tractor frame.

Parts List

When ordering replacement parts/kits, please specify model and serial number your unit.

Item	Part Number	Description	Qty
1	XM00-09-001-CA	HYDRAULIC GEAR PUMP	1
2	XL00-09-030-CA	SAE B PUMP MOUNT GASKET	1
3	XL00-04-024-SA	TRANSMISSION DIPSTICK	1
4	Z-11472	SPEED SENSOR ASSEMBLY W/ AMPLIFIER	1
5	NPN	BHCS, M6X1 X 12	1
6	NPN	HCS, 1/2-13 UNC X 1.25	2
7	NPN	LOCK WASHER, 1/2	2

14.8 SPEED SENSR SUBASSEMBLY

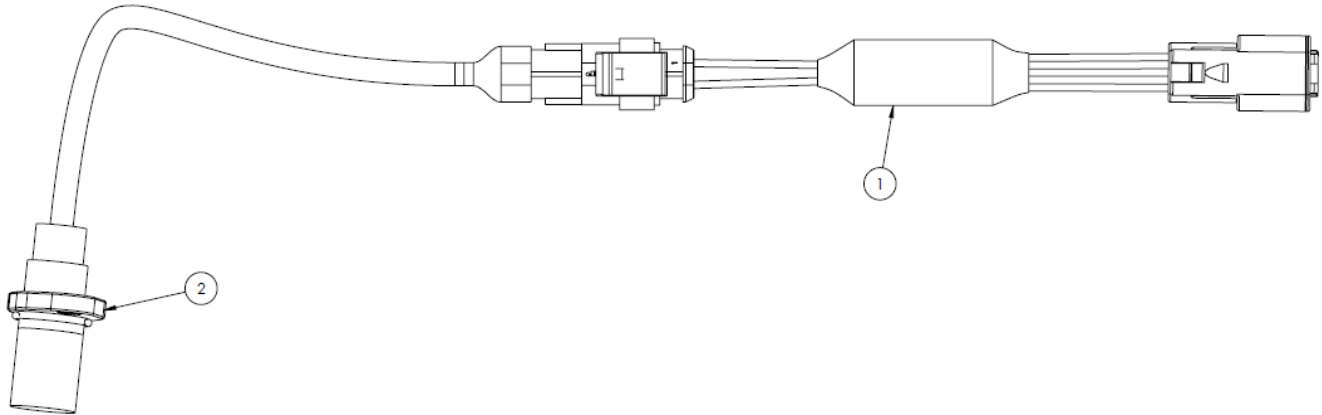

- A** Install specified components using Loctite® Threadlocker Blue 242® thread retaining compound or comparable.
- B** The dimension shown should be used as a reference. The sensor must be set 1/16" from the sensing gear teeth in the transmission.

Parts List

When ordering replacement parts/kits, please specify model and serial number your unit.

Item	Part Number	Description	Qty
-	Z-11472	CONSISTS OF ITEMS 1 THRU 2	
1	EC-3372	SENSOR AMPLIFIER	1
2	XL00-04-023-CA	SPO – TRANS SPEED SENSOR	1

14.9 LH PIPE AND HOSE CONNECTIONS

Applies to tractors equipped with Tier 4F engines only

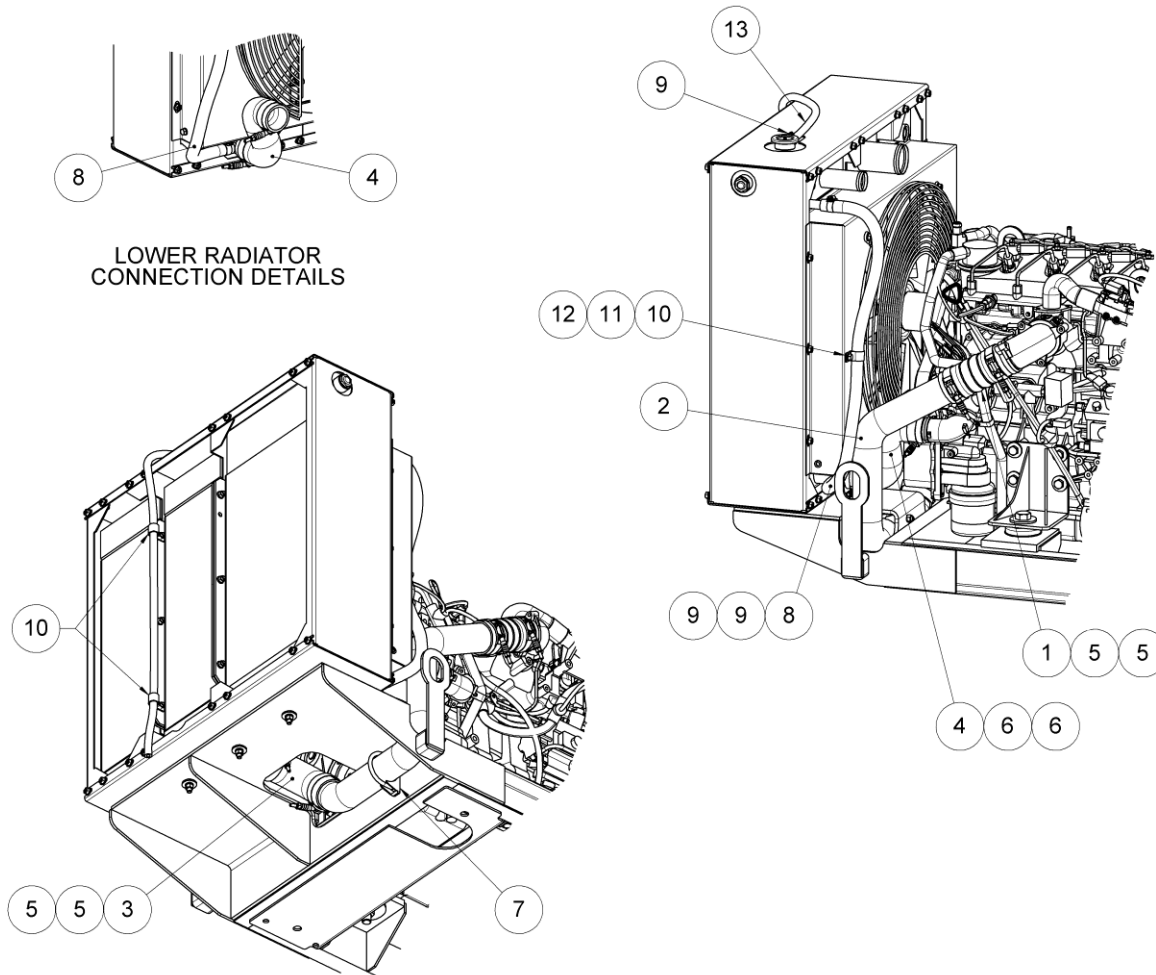

Parts List

When ordering replacement parts/kits, please specify model and serial number your unit.

Item	Part Number	Description	Qty
1	XM00-08-007-CA	2.5 IN ID CHARGE AIR HUMP HOSE	1
2	XM00-08-004-SA	CAC TUBE - COLD SIDE	1
3	XM00-08-008-SA	CAC ELBOW	1
4	XM00-08-006-SA	COOLANT HOSE - SUCTION SIDE	1
5	NVSP-24-038-CA	SPRING LOADED T-BOLT CLAMP - 2.875 IN	4
6	NVSP-24-038-CB	SPRING LOADED T-BOLT CLAMP - 2.125 IN	2
7	A-TT4-00398	2.5 IN HD CLAMP	1
8	NVSP-08-002-CA	3/4 HEATER HOSE - WATER PUMP COMPENSATION	34"
9	NPN	SAE HOSE CLAMP	3
10	NPN	CUSHION LOOP CLAMP	3
11	NPN	HCS, 1/4-20 UNC X 1.0	1
12	NPN	LOCK WASHER, 1/4	1
13	H10105	RADIATOR OVERFLOW DRAIN HOSE	46"

14.10 LH PIPE AND HOSE CONNECTIONS

Applies to tractors equipped with Tier 3 engines only

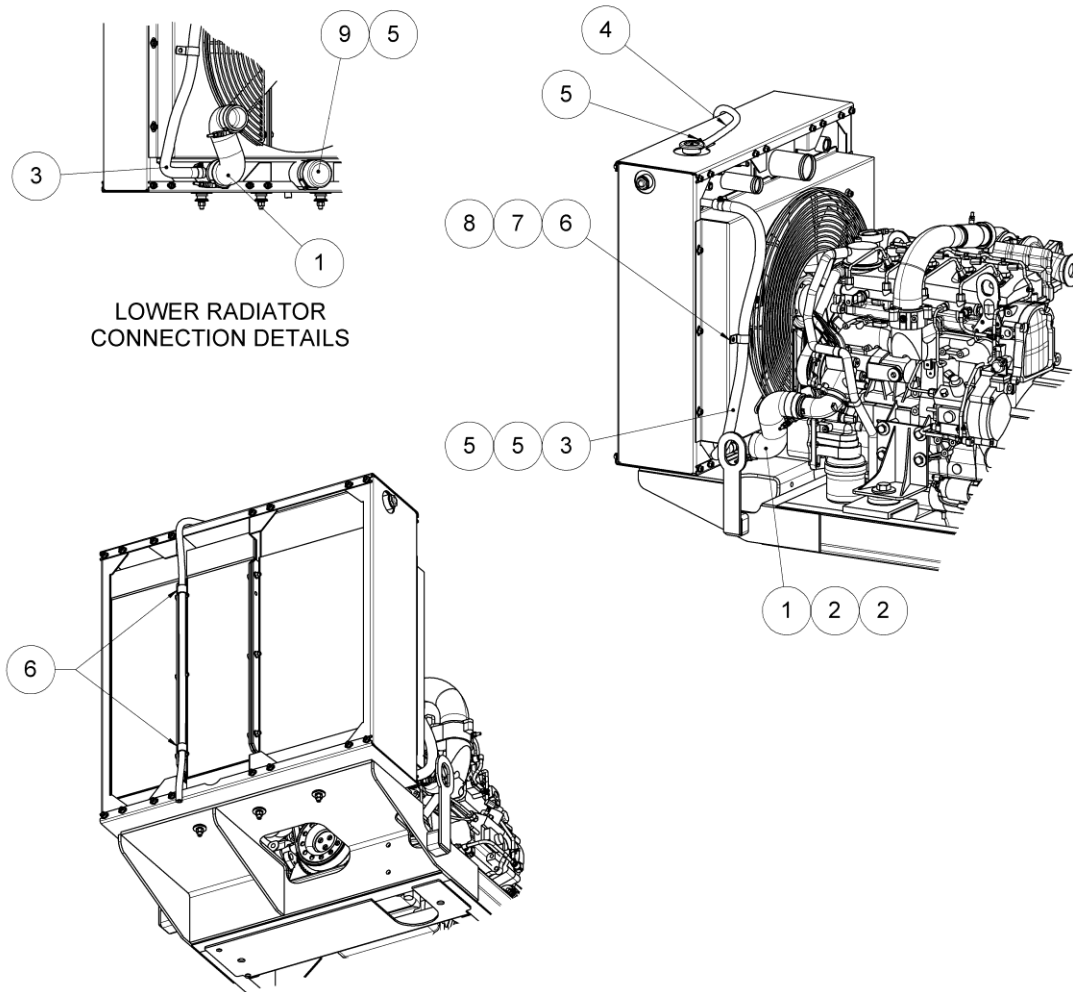

Parts List

When ordering replacement parts/kits, please specify model and serial number your unit.

Item	Part Number	Description	Qty
1	XM00-08-006-SA	COOLANT HOSE - SUCTION SIDE	1
2	NVSP-24-038-CB	SPRING LOADED T-BOLT CLAMP - 2.125 IN	2
3	NVSP-08-002-CA	3/4 HEATER HOSE - WATER PUMP COMPENSATION	34"
4	H05705	RADIATOR OVERFLOW DRAIN HOSE	46"
5	NPN	SAE HOSE CLAMP	4
6	NPN	CUSHION LOOP CLAMP	3
7	NPN	HCS, 1/4-20 UNC X 1.0	1
8	NPN	LOCK WASHER, 1/4	1
9	XM00-08-015-CA	CAC PORT END CAP	1

14.11 RH PIPE AND HOSE CONNECTIONS

Applies to tractors equipped with Tier 4F engines only

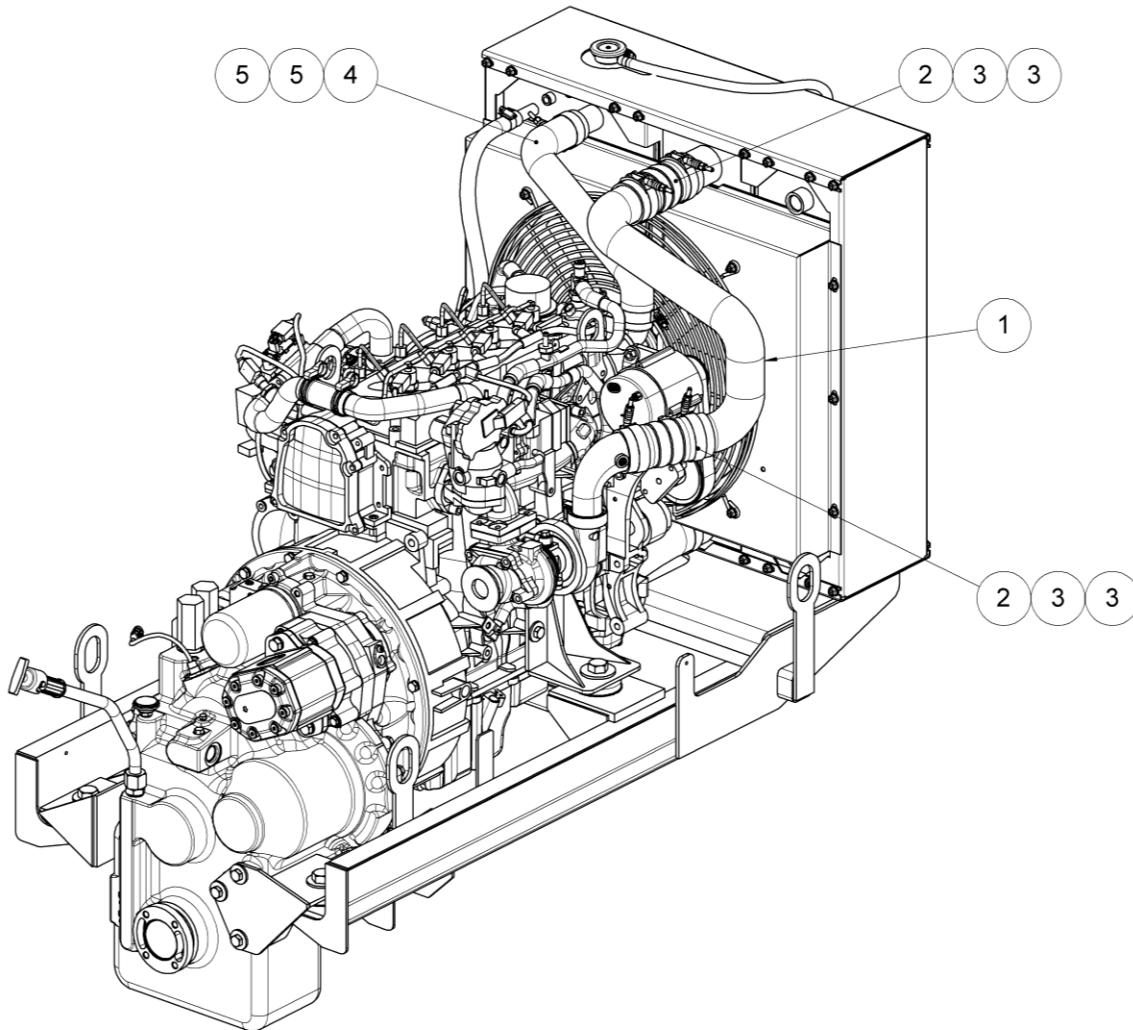

Parts List

When ordering replacement parts/kits, please specify model and serial number your unit.

Item	Part Number	Description	Qty
1	XM00-08-003-SA	CAC TUBE - HOT SIDE	1
2	XM00-08-007-CA	2.5 IN ID CHARGE AIR HUMP HOSE	2
3	NVSP-24-038-CA	SPRING LOADED T-BOLT CLAMP - 2.875 IN	4
4	XM00-08-005-SA	COOLANT HOSE - PRESSURE SIDE	1
5	NVSP-24-038-CB	SPRING LOADED T-BOLT CLAMP - 2.125 IN	2

14.12 RH PIPE AND HOSE CONNECTIONS

Applies to tractors equipped with Tier 3 engines only

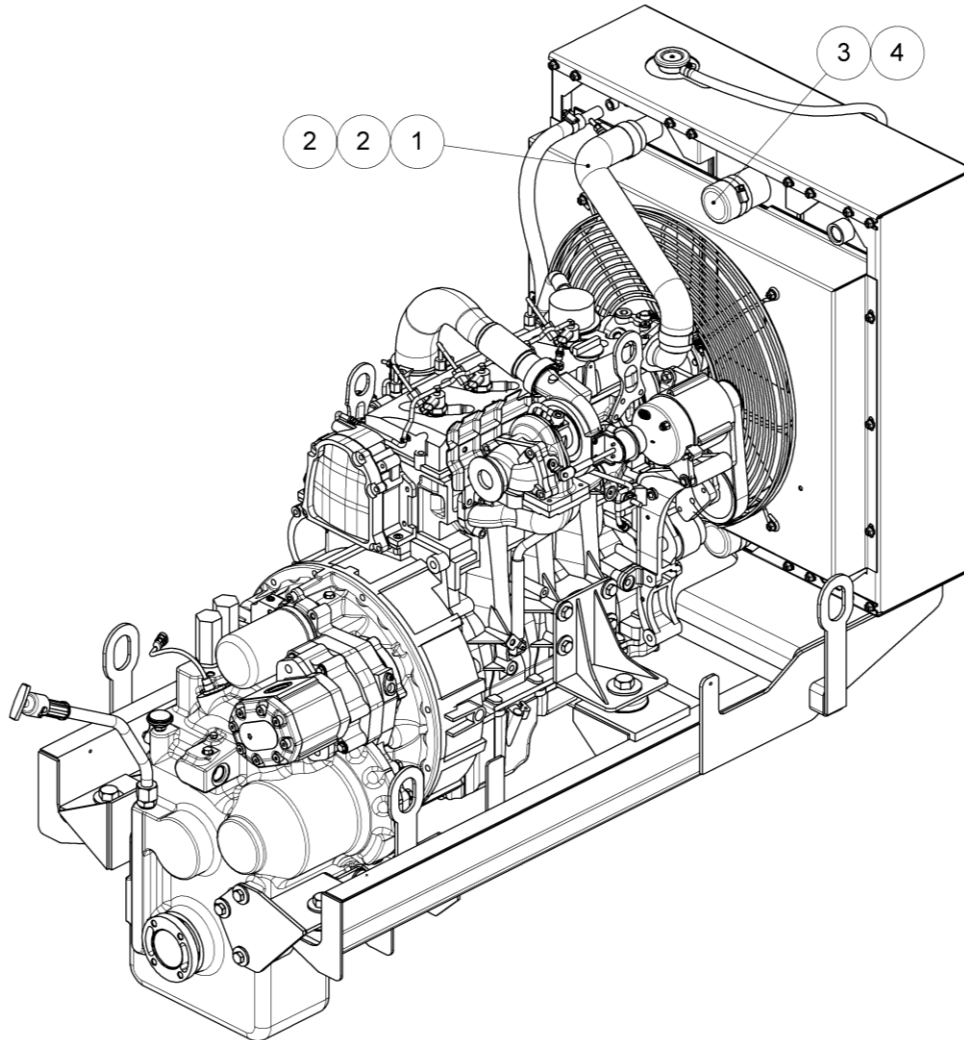

Parts List

When ordering replacement parts/kits, please specify model and serial number your unit.

Item	Part Number	Description	Qty
1	XM00-08-005-SA	COOLANT HOSE - PRESSURE SIDE	1
2	NVSP-24-038-CB	SPRING LOADED T-BOLT CLAMP - 2.125 IN	2
3	XM00-08-015-CA	CAC PORT END CAP	1
4	NPN	SAE HOSE CLAMP	1

14.13 ENGINE VENT HOSES

Applies to tractors equipped with Tier 4F engines only

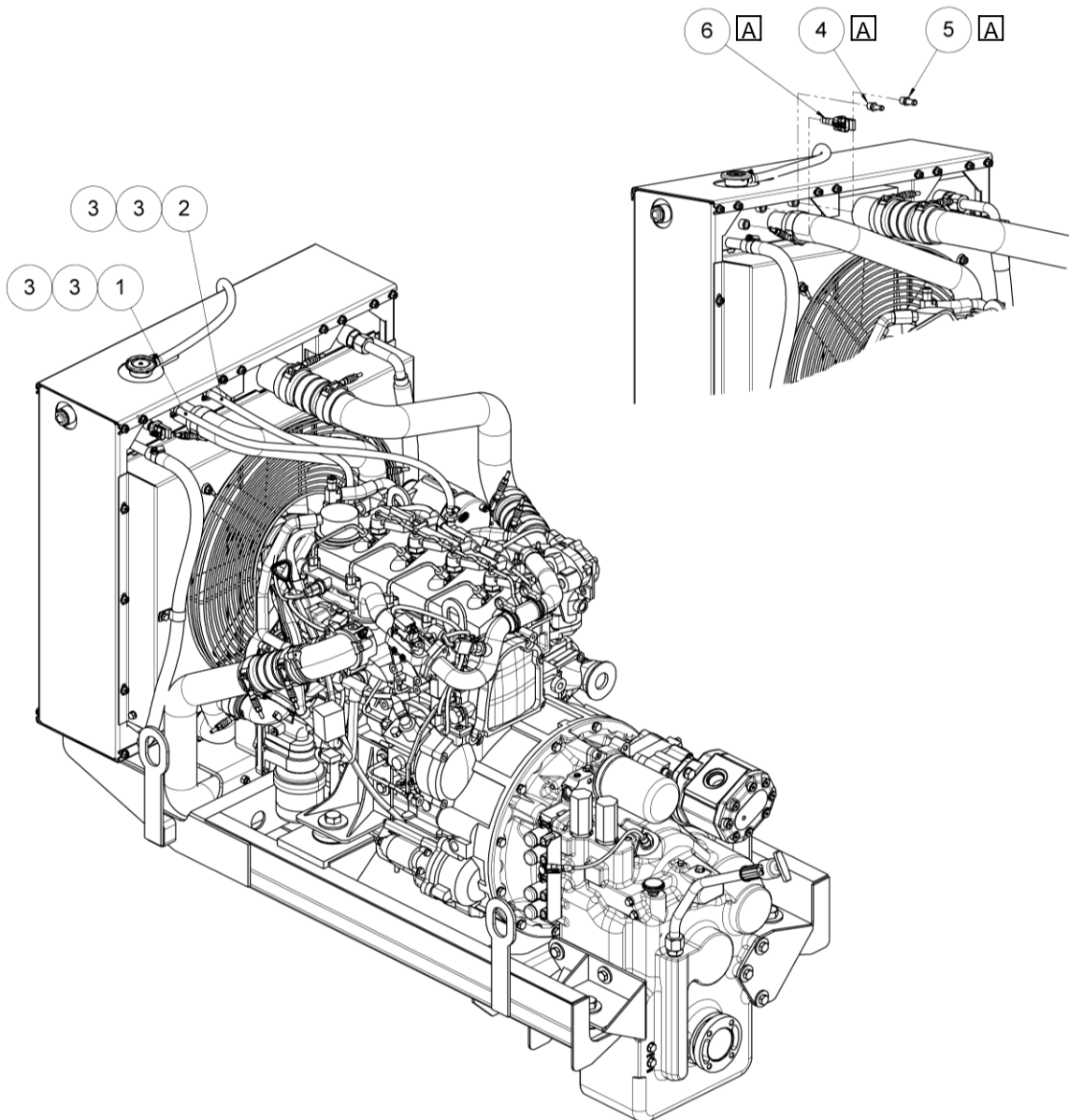

A Install specified components using Loctite® 565™ Pipe Sealant or comparable.

Parts List

When ordering replacement parts/kits, please specify model and serial number your unit.

Item	Part Number	Description	Qty
1	H05705	VENT HOSE A	27"
2	H10106	VENT HOSE B	19"
3	NPN	SAE HOSE CLAMP	4
4	05705B-104	STRAIGHT HOSE BARB - 1/4 NPT M - 5/16 BARB	1
5	05706B-104	STRAIGHT HOSE BARB - 1/4 NPT M - 3/8 BARB	1
6	XM00-08-012-CA	COOLANT LEVEL SENSOR	1

14.14 ENGINE VENT HOSES

Applies to tractors equipped with Tier 3 engines only

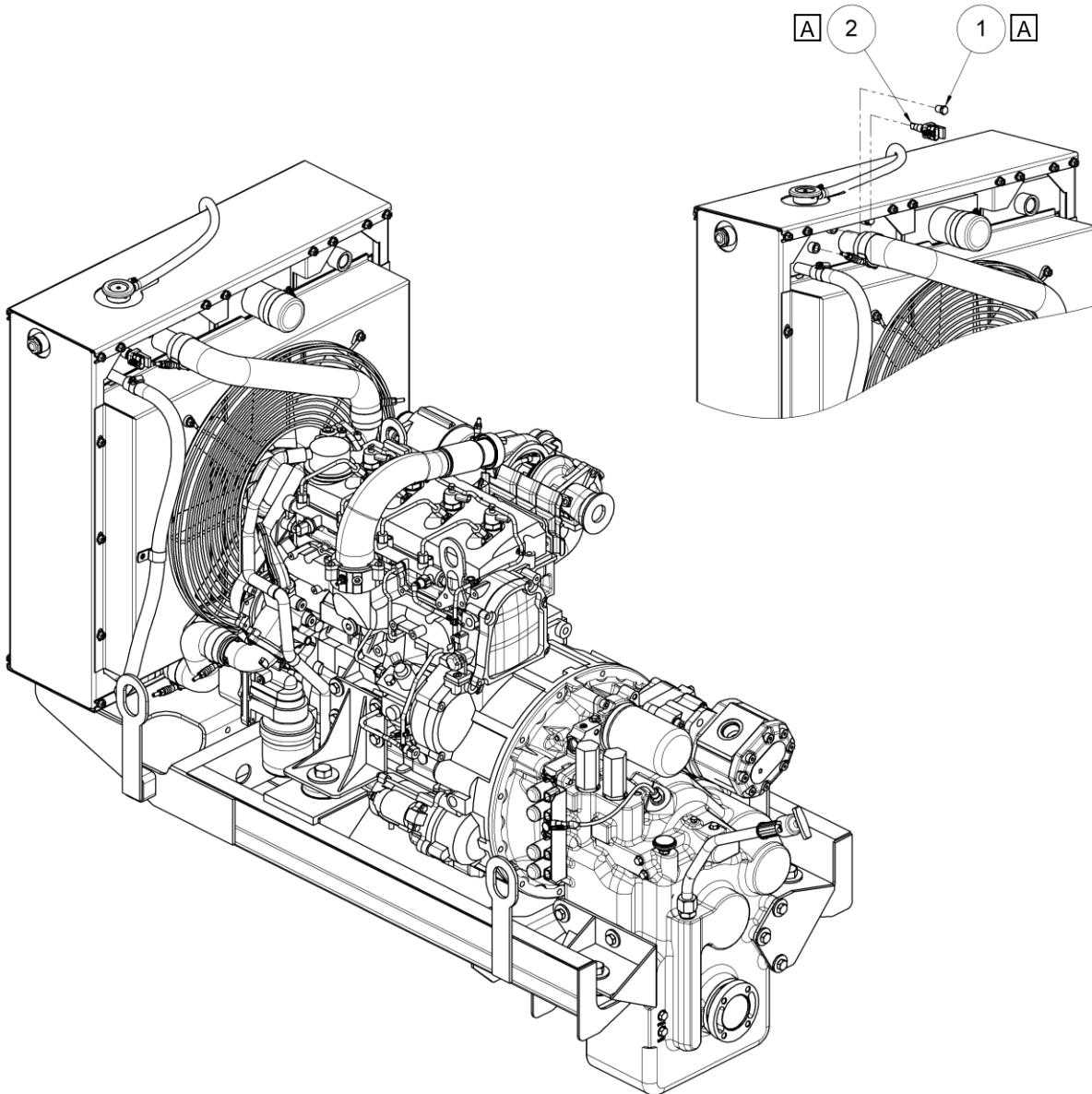

A Install specified components using Loctite® 565™ Pipe Sealant or comparable.

Parts List

When ordering replacement parts/kits, please specify model and serial number your unit.

Item	Part Number	Description	Qty
1	3152X4	PLUG, 1/4 NPT	2
2	XM00-08-012-CA	COOLANT LEVEL SENSOR	1

14.15 TRANSMISSION FLUID SCHEMATIC

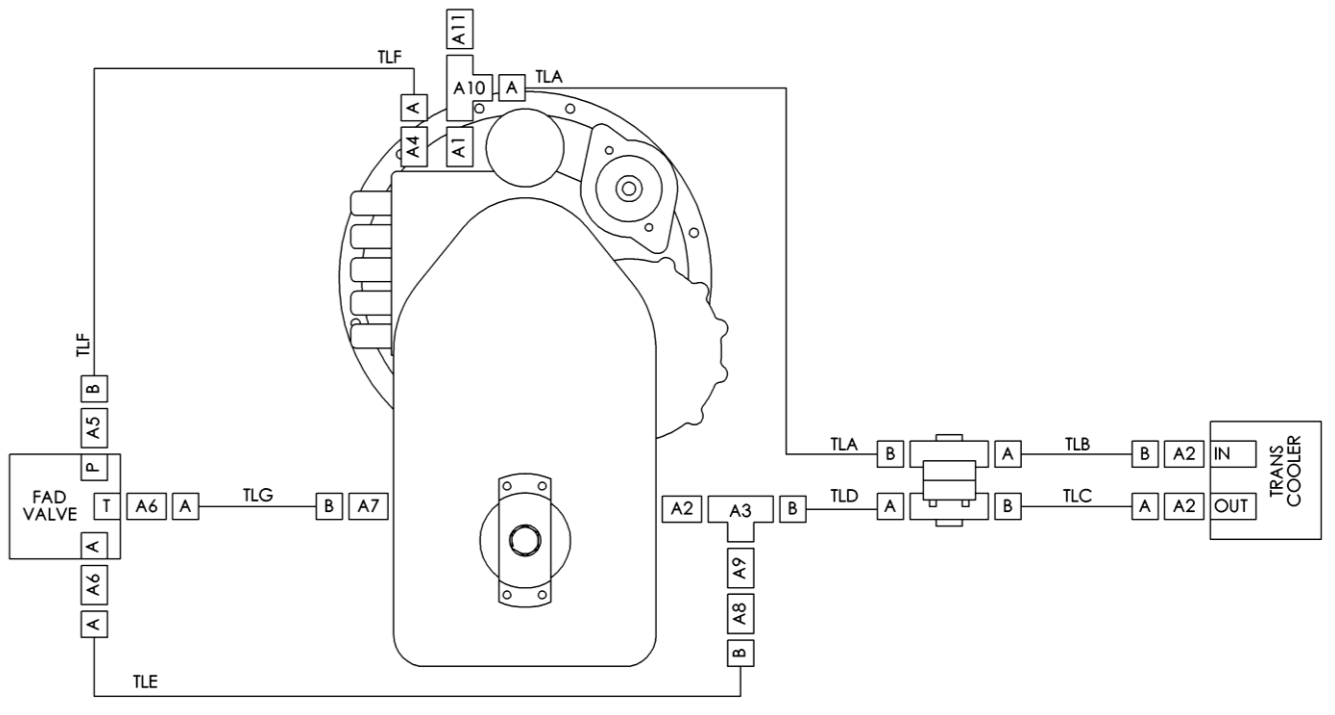

Parts List

When ordering replacement parts/kits, please specify model and serial number your unit.

Item	Part Number	Hose	Description
TLA	K-5384-TLA	H14512	TRANSMISSION HOT TO THERMOSTAT VALVE
TLB	K-5384-TLB	H14512	THERMOSTAT VALVE HOT TO COOLER
TLC	K-5384-TLC	H14512	COOLER COLD TO THERMOSTAT VALVE
TLD	K-5384-TLD	H14512	THERMOSTAT VALVE COLD TO TRANSMISSION
TLE	K-5384-TLE	H14506	FRONT AXLE DISCONNECT VALVE RETURN
TLF	K-5384-TLF	H14506	FRONT AXLE DISCONNECT VALVE PRESSURE
TLG	K-5384-TLG	H14506	FRONT AXLE DISCONNECT VALVE TO TRANSMISSION

Item	Part Number	Description	Qty
A1	12-10 F65OX-S	ADAPTOR - 10 SAE ORB M - 12 JIC F	1
A2	C5315X12	ADAPTOR - 12 SAE ORB M - 12 JIC M	3
A3	C5706X12	RUN TEE - 12 JIC F - 2X 12 JIC M	1
A4	C5205X4	ADAPTOR - 4 JIC M - 1/8 NPT M	1
A5	C5315X6	ADAPTOR - 6 SAE ORB M - 6 JIC M	1
A6	C5515X6	ELBOW 90° - 6 SAE ORB M - 6 JIC M	2
A7	C5315X8X12	ADAPTOR - 12 SAE ORB M - 8 JIC M	1
A8	C5015X12X6	REDUCER - 12 JIC F - 6 JIC M	1
A9	C5105X12	JIC TUBE NUT - 12	1
A10	C5805X12	RUN TEE - 3/4 NPT F - 2X 12 JIC M	1
A11	C3109X12X6	BUSHING - 3/4 NPT M - 3/8 NPT F	1

14.16 FRONT AXLE DISCONNECT VALVE

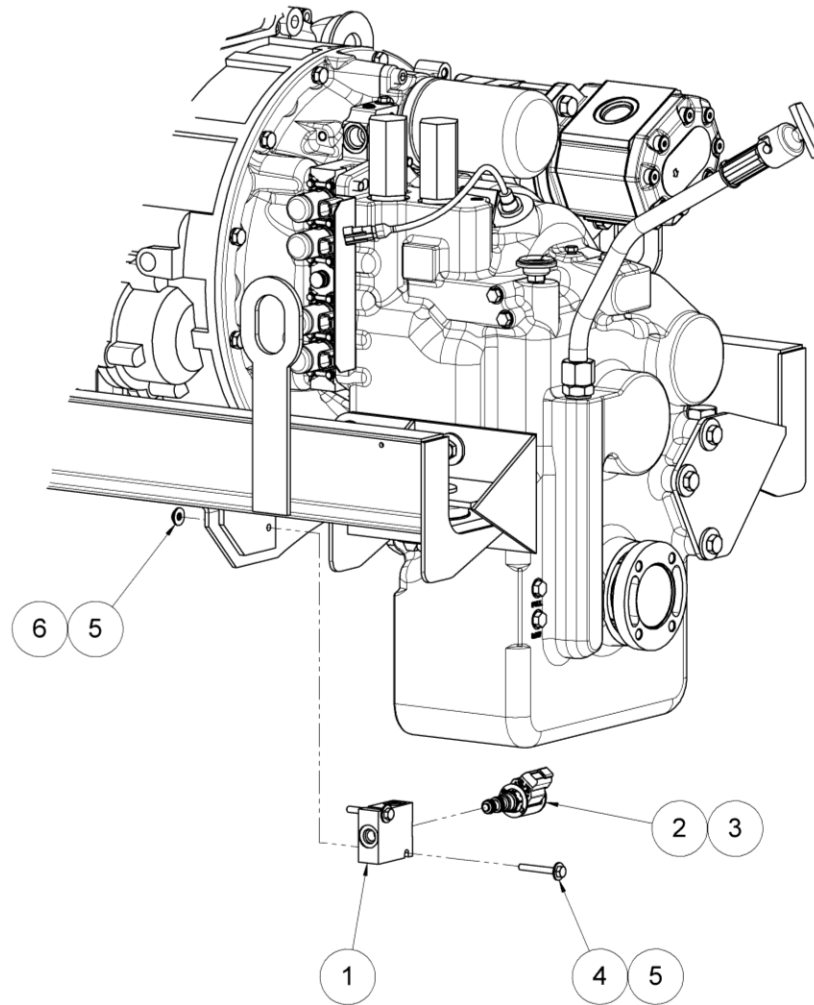

Parts List

When ordering replacement parts/kits, please specify model and serial number your unit.

Item	Part Number	Description	Qty
1	XM00-04-016-CA	FRONT AXLE DISCONNECT VALVE HOUSING	1
2	XM00-04-015-CA	FRONT AXLE DISCONNECT SOLENOID VALVE	1
3	XM00-04-017-CA	FRONT AXLE DISCONNECT VALVE COIL	1
4	NPN	HCS, 1/4-20 UNC X 2	2
5	NPN	FLAT WASHER, 1/4	4
6	NPN	LOCK NUT, 1/4-20 UNC	2

14.17 TRANSMISSION FLUID LINES

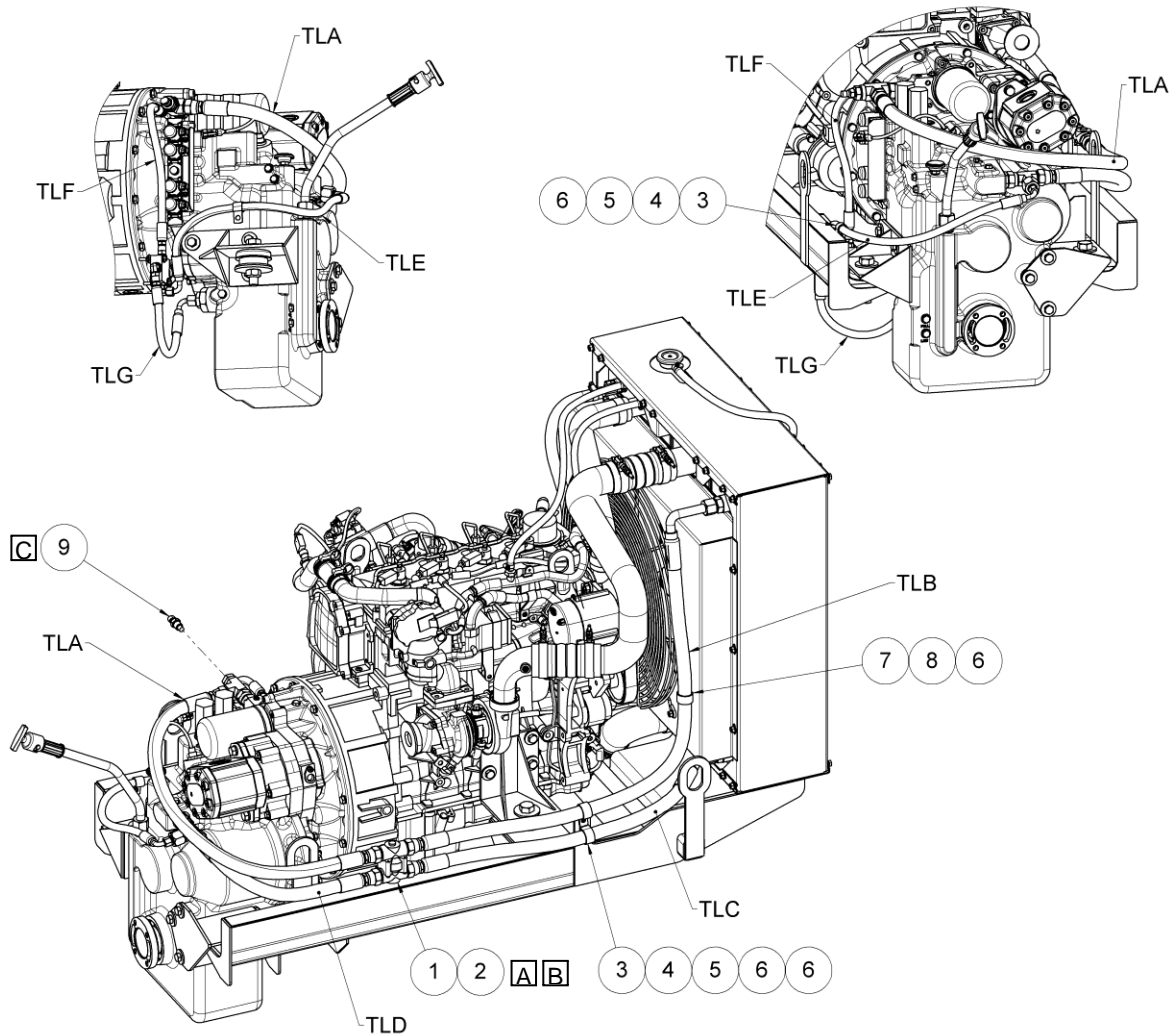

- A** Secure item 1 to the mounting tab on the engine cradle with an SAE hose clamp.
- B** Note orientation of Oil Thermostat. Screw Heads must be facing down.
- C** Install specified components using Loctite® 565™ Pipe Sealant or comparable.

Parts List

When ordering replacement parts/kits, please specify model and serial number your unit.

Item	Part Number	Description	Qty
1	XL00-09-032-CA	OIL COOLER THERMOSTAT	1
2	NPN	SAE HOSE CLAMP	1
3	NPN	HCS, 1/4-20 UNC X .75	2
4	NPN	LOCK WASHER, 1/4	2
5	NPN	FLAT WASHER, 1/4	2
6	NPN	CUSHION LOOP CLAMP	4
7	NPN	HCS, 5/16-18 UNC X 1.0	1
8	NPN	LOCK WASHER, 5/16	1
9	NVSP-09-012-CA	TRANSMISSION TEMPERATURE SENDER	1

14.18 TRANSMISSION HARNESS

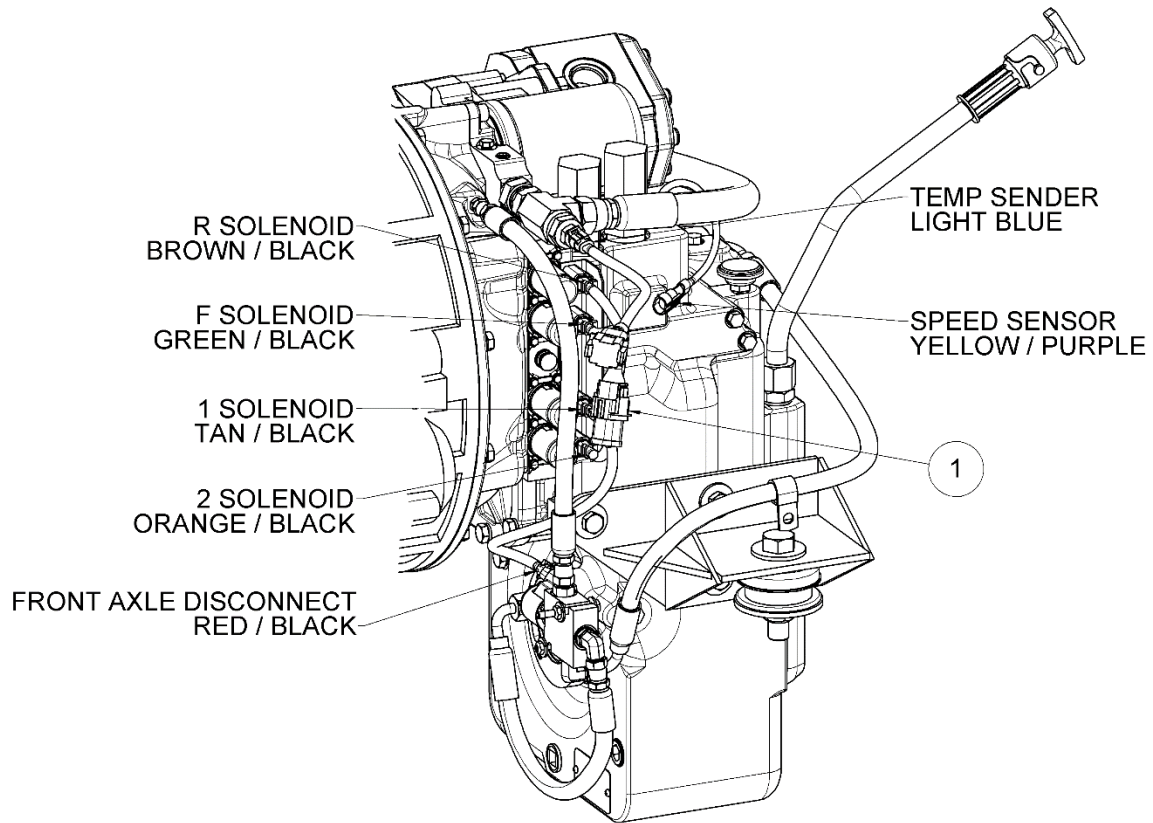

Parts List

When ordering replacement parts/kits, please specify model and serial number your unit.

Item	Part Number	Description	Qty
1	XM00-05-003-SA	TRANSMISSION WIRING HARNESS	1

14.19 ENGINE LIFTING

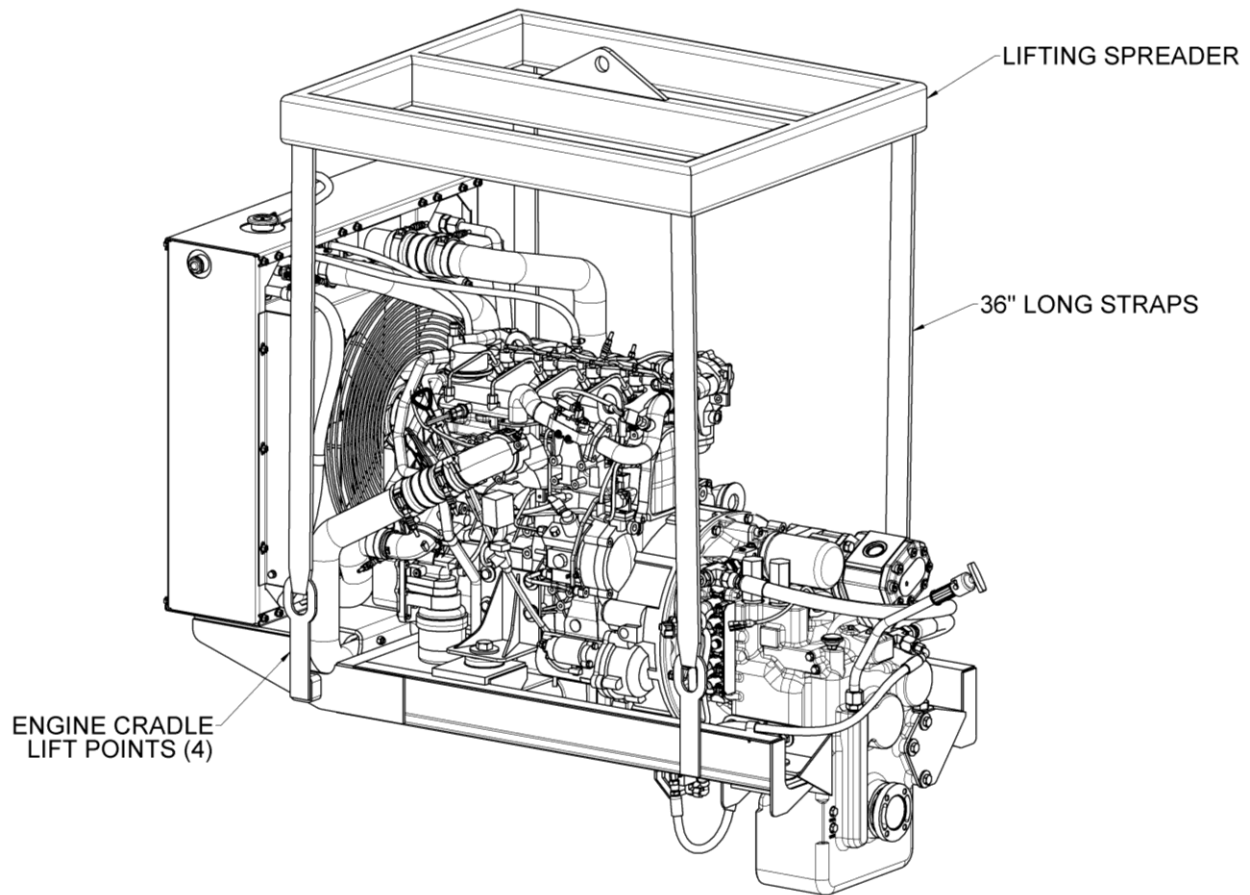

To safely lift engine cradle assembly, lifting spreader (not provided) must be used. Spread distance is 36" front/rear and 30" side/side.

Weight of fully assembled engine package is approximately 1,500 lbs.

14.20 ENGINE INSTALL TO CHASSIS

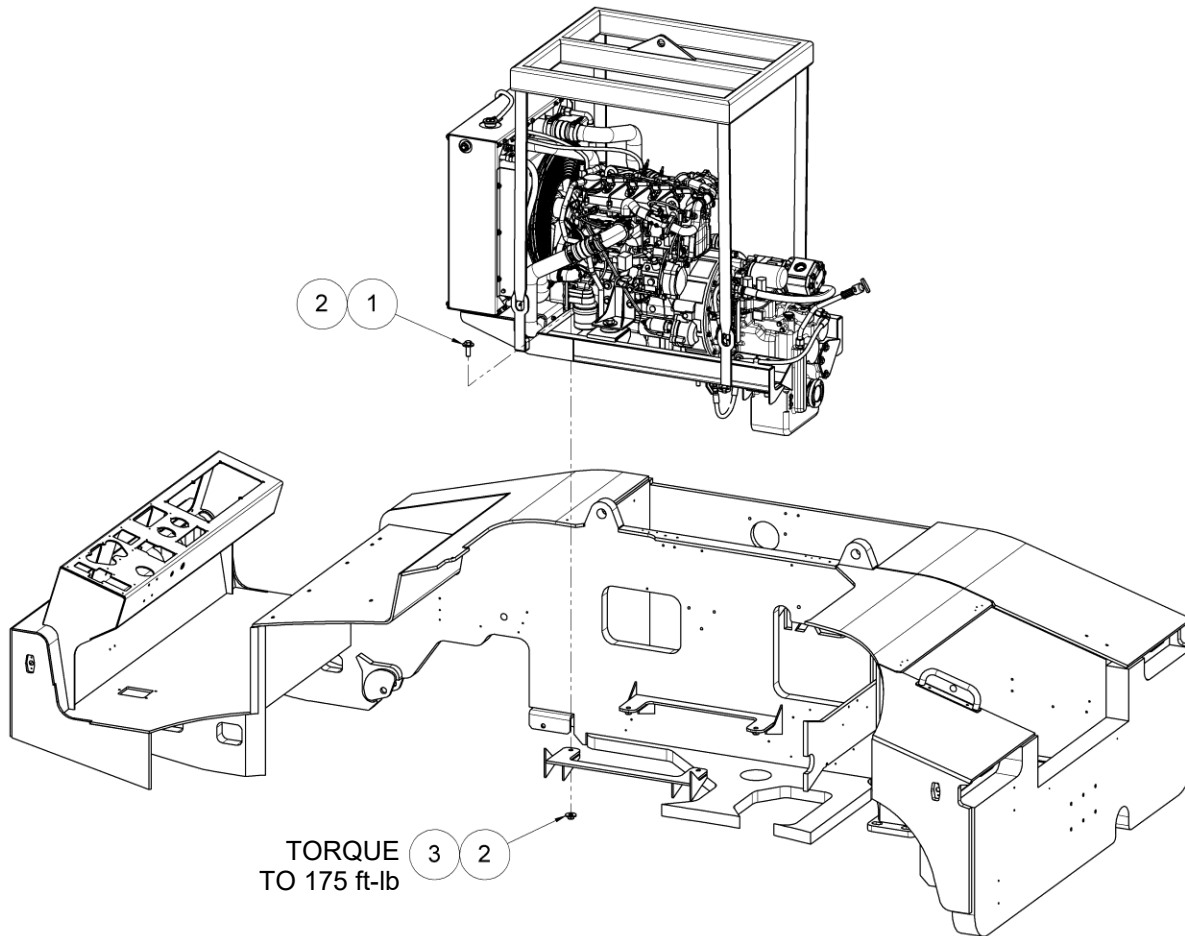

Parts List

When ordering replacement parts/kits, please specify model and serial number your unit.

Item	Part Number	Description	Qty
1	NPN	HCS, 5/8-11 UNC X 2, GR 8, ZN PLATED	4
2	NPN	FLAT WASHER, 5/8	8
3	NPN	LOCK NUT, 5/8-11 UNC, GR C	4

When installing or removing the engine assembly, go slowly and take care not to damage the cooler or other components.

14.21 ENGINE TO CHASSIS BRACKET

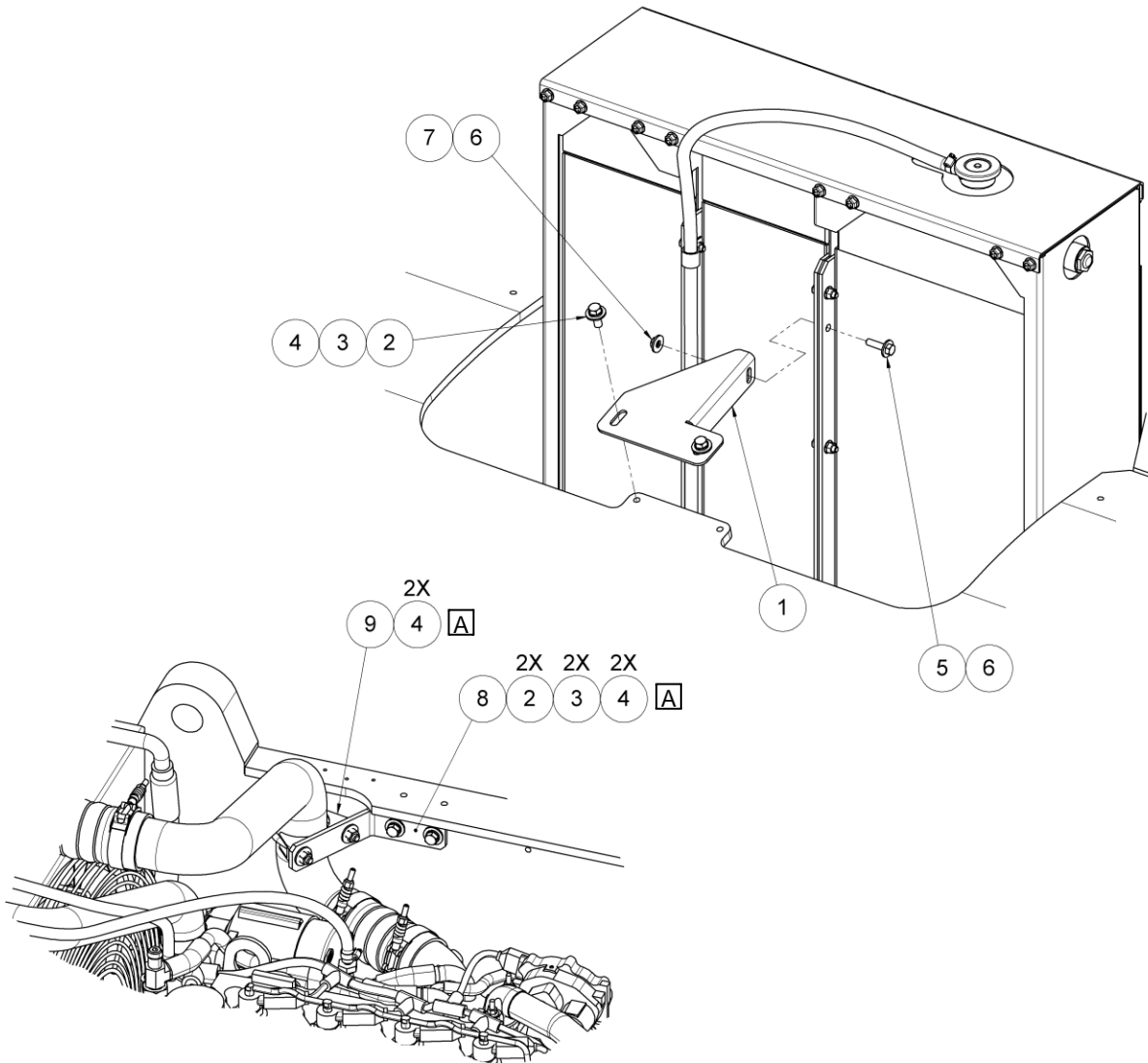

A Applies to tractors equipped with Tier 4F engines only

Parts List

When ordering replacement parts/kits, please specify model and serial number your unit.

Item	Part Number	Description	Qty
1	XM00-02-015-SA	RADIATOR TOP BRACKET	1
2	NPN	HCS, 3/8-16 UNC X 1	4
3	NPN	LOCK WASHER, 3/8	4
4	NPN	FLAT WASHER, 3/8	6
5	NPN	HCS, 5/16-18 UNC X 1.25	1
6	NPN	FLAT WASHER, 5/16	2
7	NPN	LOCK NUT, 5/16-18 UNC	1
8	XM00-02-016-SA	TUBE BRACKET, 2.5IN	1
9	A-TT4-00398	2.5 IN DIA CLAMP	1

14.22 AIR CLEANER TO CHASSIS

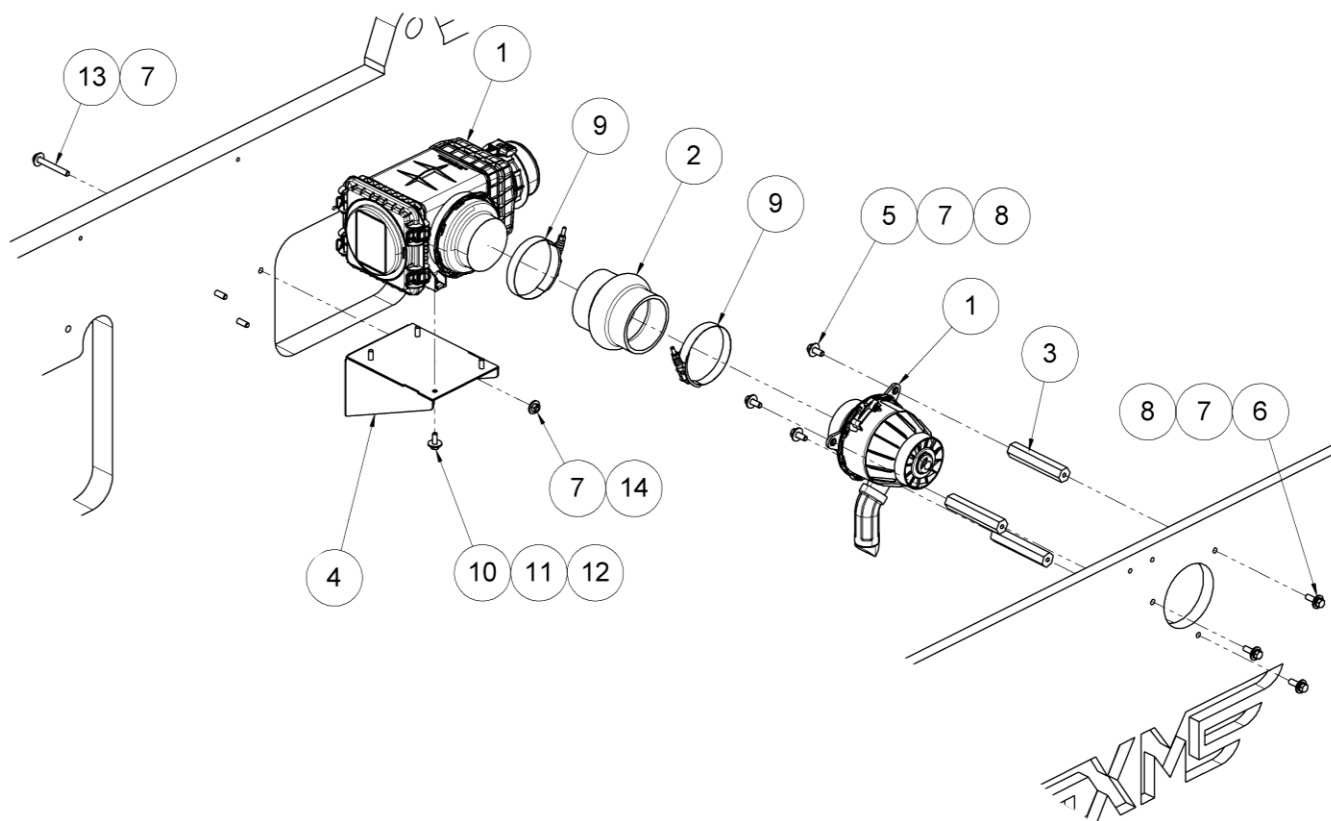

Parts List

When ordering replacement parts/kits, please specify model and serial number your unit.

Item	Part Number	Description	Qty
1	XM00-03-011-SA	AIR CLEANER ASSEMBLY WITH PRE-CLEANER	1
2	XM00-06-001-CA	4 IN STRAIGHT HUMP HOSE CONNECTION	1
3	XM00-06-006-SA	AIR INTAKE PRE-CLEANER SPACER	3
4	XM00-06-005-SA	AIR CLEANER BRACKET	1
5	NPN	HCS, 3/8-16 UNC X 1	3
6	NPN	HCS, 3/8-16 UNC X 1.5	3
7	NPN	LOCK WASHER, 3/8	6
8	NPN	FLAT WASHER, 3/8	12
9	NVSP-24-038-CC	SPRING LOADED T-BOLT CLAMP, 4.5 IN	2
10	NPN	HCS, M8X1.25 X 25	4
11	NPN	LOCK WASHER, M8	4
12	NPN	FLAT WASHER, M8	4
13	NPN	HCS, 3/8-16 UNC X 3	3
14	NPN	LOCK NUT, 3/8-16 UNC	3

14.23 AIR INTAKE PIPE

Applies to tractors equipped with Tier 4F engines only

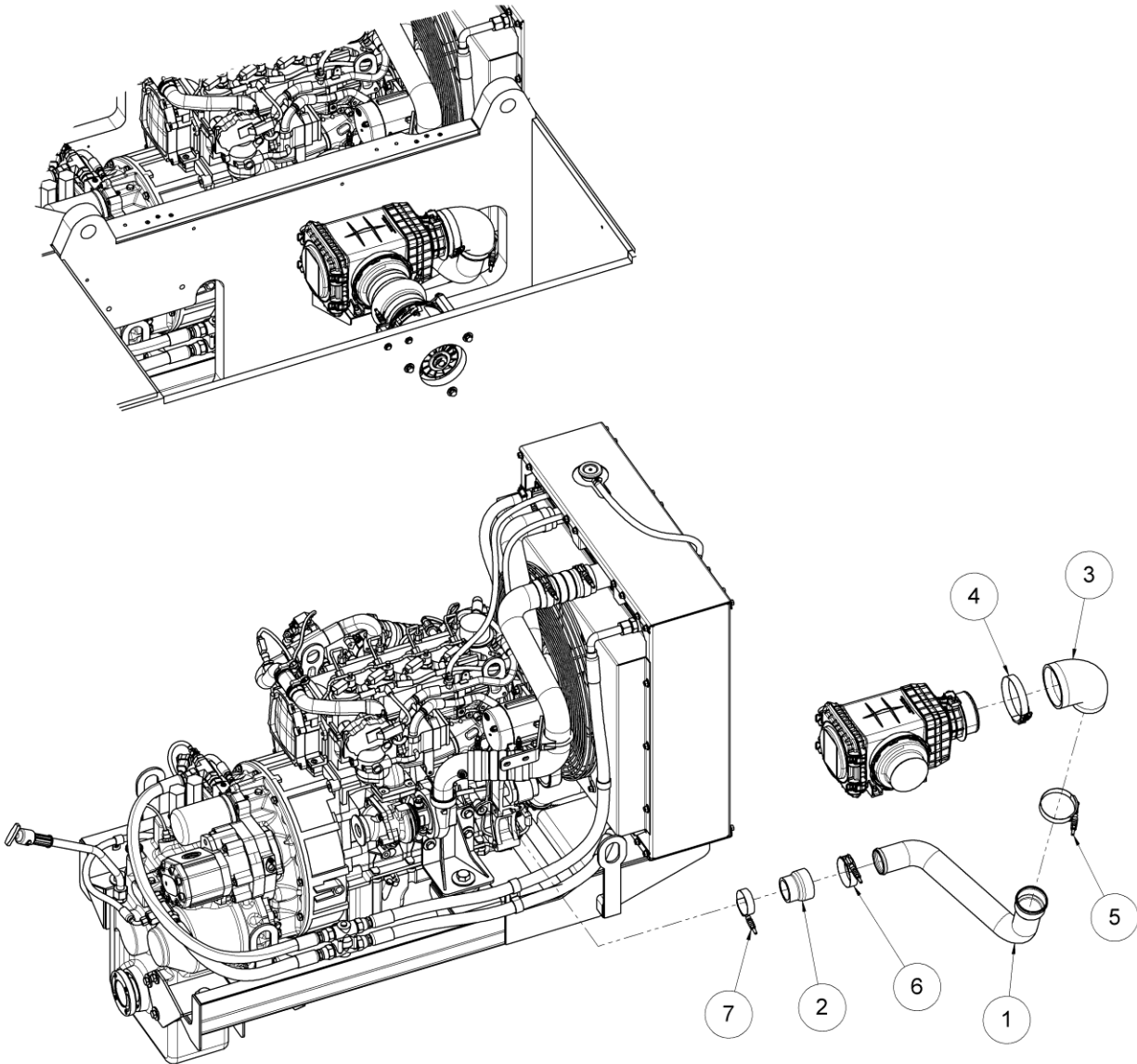

Parts List

When ordering replacement parts/kits, please specify model and serial number your unit.

Item	Part Number	Description	Qty
1	XM00-06-002-SA	AIR INTAKE PIPE	1
2	XM00-06-004-CA	STRAIGHT REDUCER, 2.5 IN TO 2 IN	1
3	XM00-06-003-CA	ELBOW REDUCER, 4 IN TO 3 IN	1
4	NVSP-24-038-CC	SPRING LOADED T-BOLT CLAMP 4.5 IN	1
5	NVSP-24-038-CD	SPRING LOADED T-BOLT CLAMP 3.5 IN	1
6	NVSP-24-038-CE	SPRING LOADED T-BOLT CLAMP 3.0 IN	1
7	NVSP-24-038-CA	SPRING LOADED T-BOLT CLAMP 2.8 IN	1

14.24 AIR INTAKE PIPE

Applies to tractors equipped with Tier 3 engines only

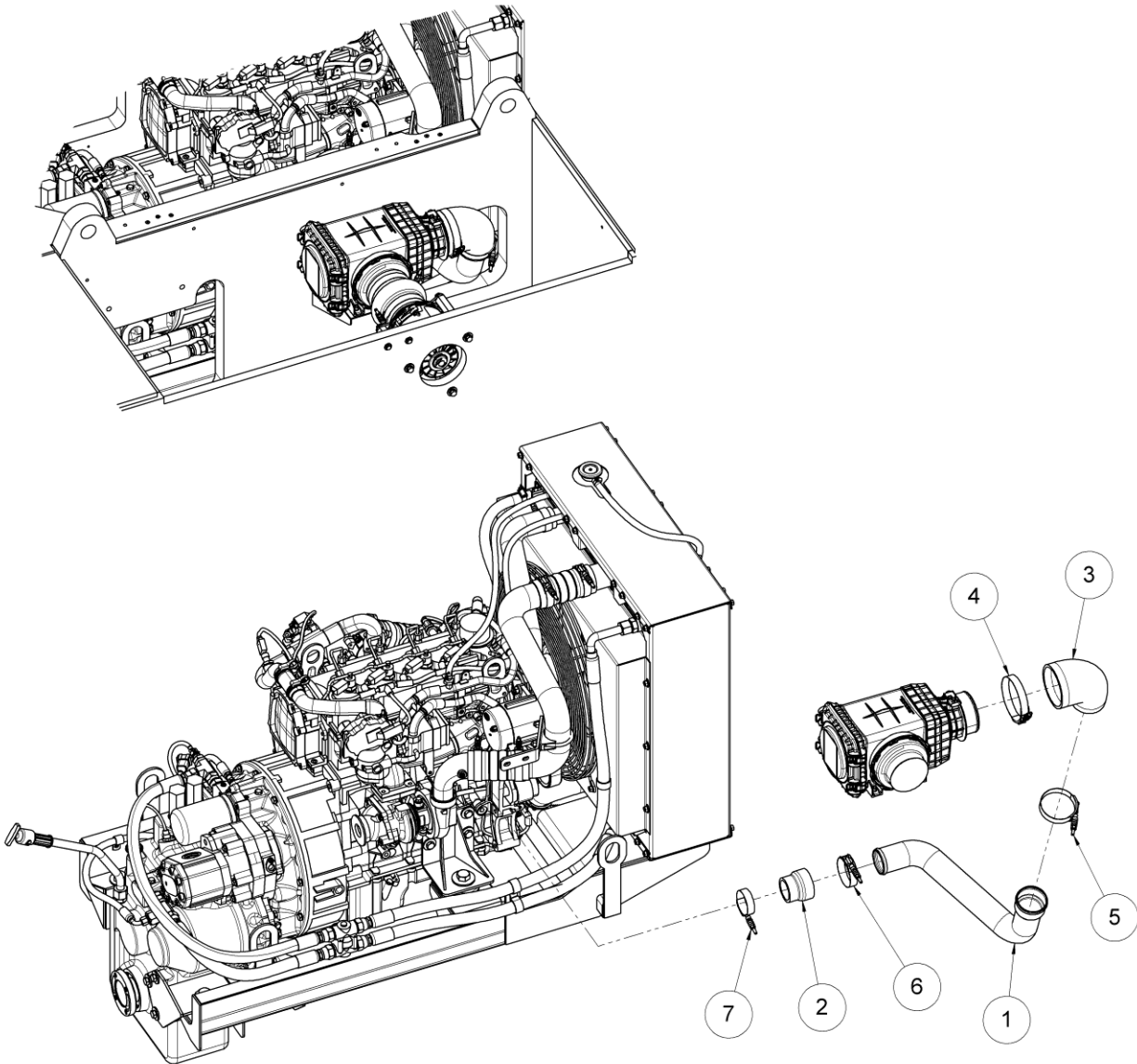

Parts List

When ordering replacement parts/kits, please specify model and serial number your unit.

Item	Part Number	Description	Qty
1	XM00-06-008-SA	AIR INTAKE PIPE, TIER 3	1
2	XM00-06-007-CA	ELBOW REDUCER, 3 IN TO 2 IN	1
3	XM00-06-003-CA	ELBOW REDUCER, 4 IN TO 3 IN	1
4	NVSP-24-038-CC	SPRING LOADED T-BOLT CLAMP 4.5 IN	1
5	NVSP-24-038-CD	SPRING LOADED T-BOLT CLAMP 3.5 IN	2
6	NVSP-24-038-CA	SPRING LOADED T-BOLT CLAMP 2.8 IN	1
7	XM00-06-009-CA	HEAT SHIELD SLEEVE, 24 IN LONG	1

14.25 EXHAUST SYSTEM

Applies to tractors equipped with Tier 4F engines only

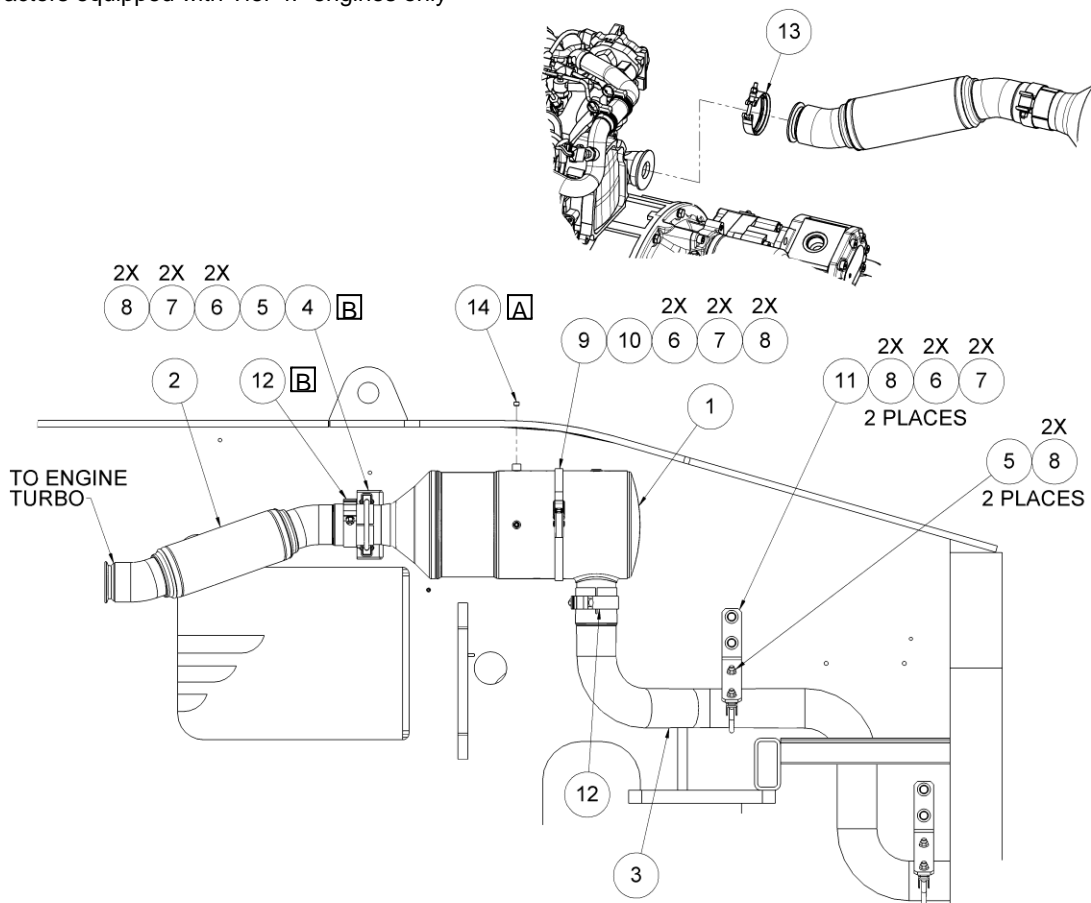

A Install specified components using Loctite® 565™ Pipe Sealant or comparable.

B Item 12 must be installed in front of alignment pins. Item 5 must be installed behind alignment pins. Bracket (Item 4) is slotted to allow proper installation.

Parts List

When ordering replacement parts/kits, please specify model and serial number your unit.

Item	Part Number	Description	Qty
1	XM00-03-010-SA	DIESEL OXIDATION CATALYST	1
2	XM00-07-001-SA	EXHAUST PIPE A	1
3	XM00-07-002-SA	EXHAUST PIPE B	1
4	XM00-07-005-SA	FRONT EXHAUST BRACKET	1
5	NPN	3" HD EXHAUST CLAMP	3
6	NPN	HCS, 3/8-16 UNC X 1	8
7	NPN	LOCK WASHER, 3/8	8
8	NPN	FLAT WASHER, 3/8	12
9	XM00-07-006-SA	AFTERTREATMENT DOC BRACKET	1
10	XM00-07-007-SA	AFTERTREATMENT STRAP CLAMP	1
11	XM00-07-008-SA	REAR EXHAUST BRACKET	2
12	XM00-07-004-SA	3 IN BAND-STYLE EXHAUST CLAMP	2
13	XM00-07-003-SA	EXHAUST CLAMP TURBO FLANGE	1
14	1/8 HHP - SS	1/8 NPT STAINLESS PIPE PLUG	1

14.26 EXHAUST SYSTEM

Applies to tractors equipped with Tier 3 engines only

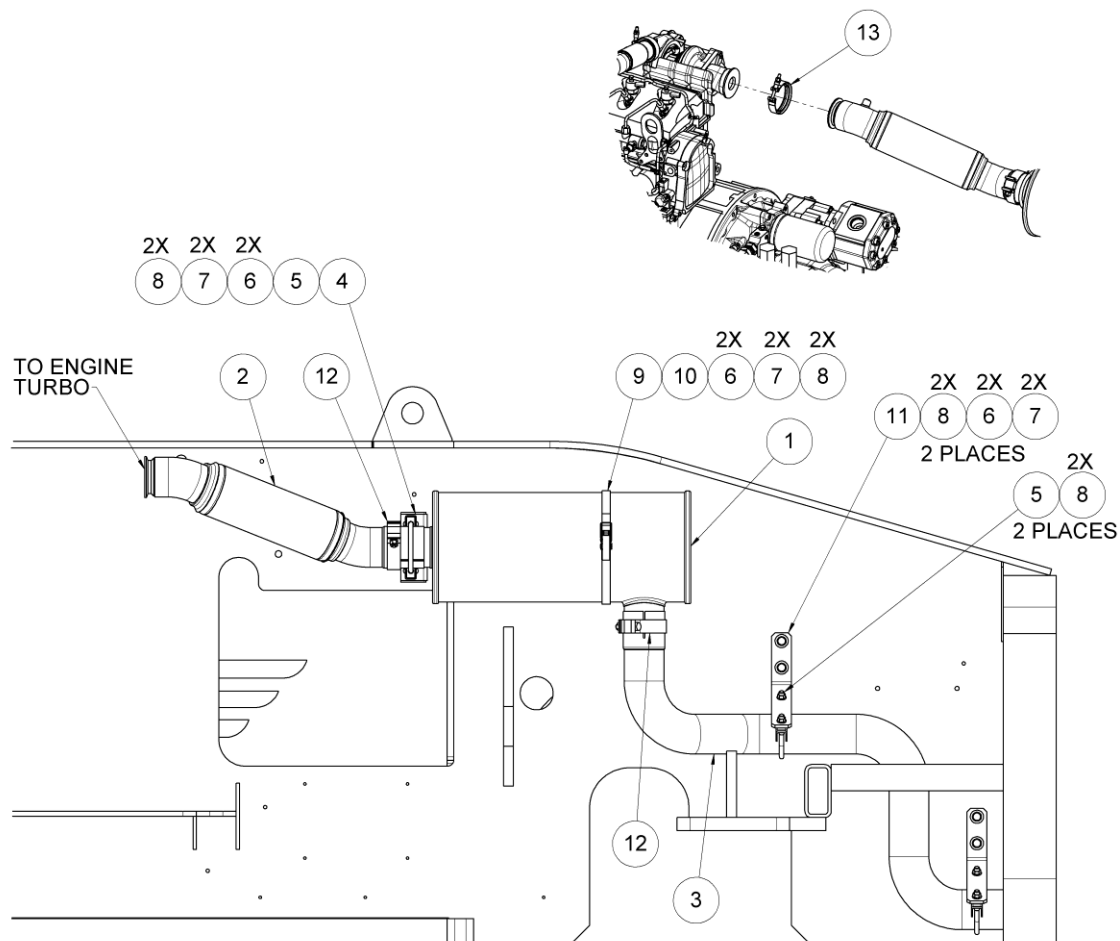

Parts List

When ordering replacement parts/kits, please specify model and serial number your unit.

Item	Part Number	Description	Qty
1	XM00-07-010-SA	MUFFLER, TIER 3	1
2	XM00-07-011-SA	EXHAUST PIPE A, TIER 3	1
3	XM00-07-002-SA	EXHAUST PIPE B	1
4	XM00-07-005-SA	FRONT EXHAUST BRACKET	1
5	NPN	3" HD EXHAUST CLAMP	3
6	NPN	HCS, 3/8-16 UNC X 1	8
7	NPN	LOCK WASHER, 3/8	8
8	NPN	FLAT WASHER, 3/8	12
9	XM00-07-006-SA	AFTERTREATMENT DOC BRACKET	1
10	XM00-07-007-SA	AFTERTREATMENT STRAP CLAMP	1
11	XM00-07-008-SA	REAR EXHAUST BRACKET	2
12	XM00-07-004-SA	3 IN BAND-STYLE EXHAUST CLAMP	2
13	XM00-07-003-SA	EXHAUST CLAMP TURBO FLANGE	1

14.27 EXHAUST HEAT SHIELD

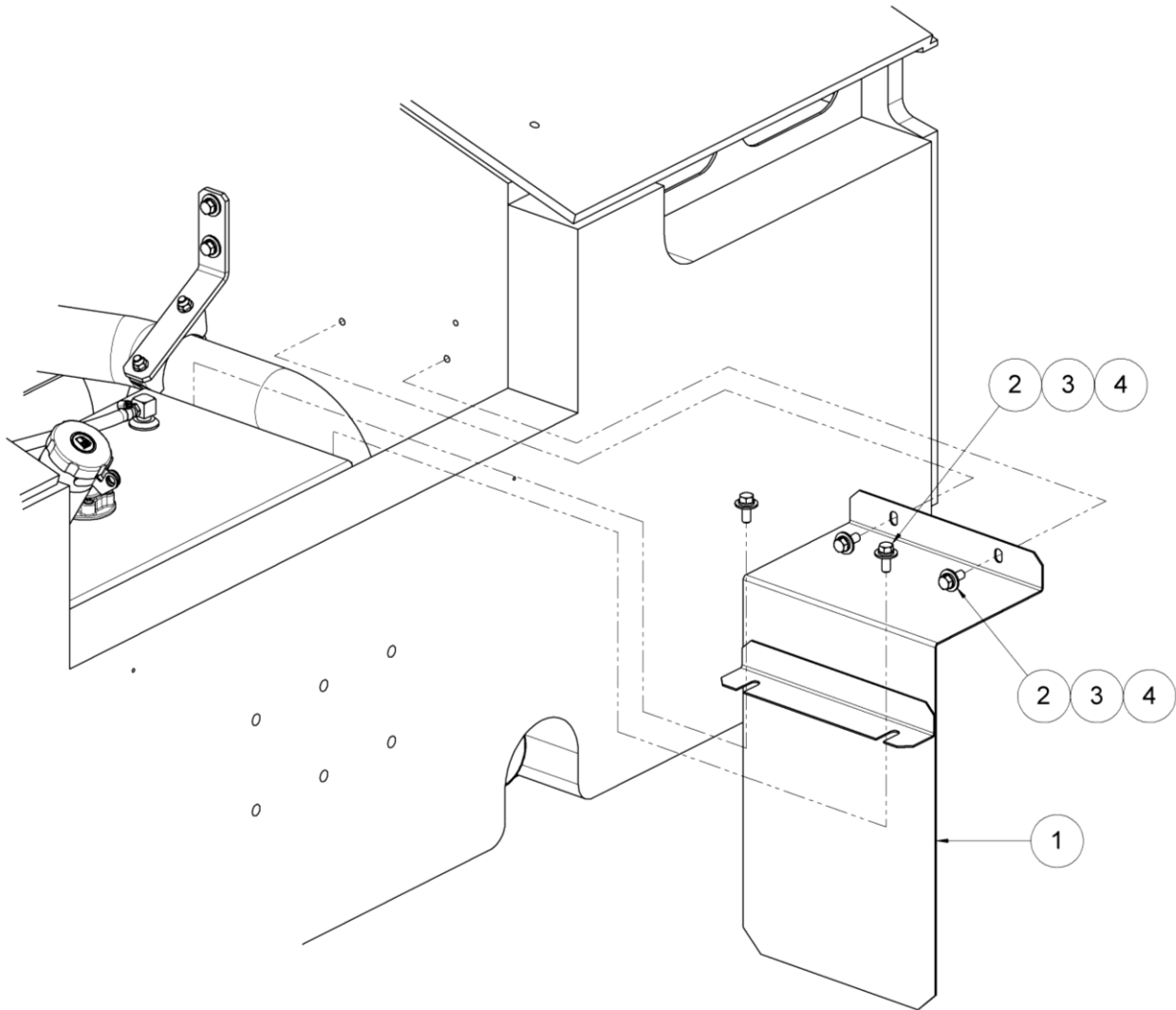

When ordering replacement parts/kits, please specify model and serial number your unit.

Item	Part Number	Description	Qty
1	XM00-07-009-SA	EXHAUST HEAT SHIELD	1
2	NPN	HCS, 3/8-16 UNC X 1	4
3	NPN	LOCK WASHER, 3/8	4
4	NPN	FLAT WASHER, 3/8	4

Hardware stacks are shared with fuel tank installation. See Section 13.0 Fuel System for details.

15.0 OPERATOR INTERFACE

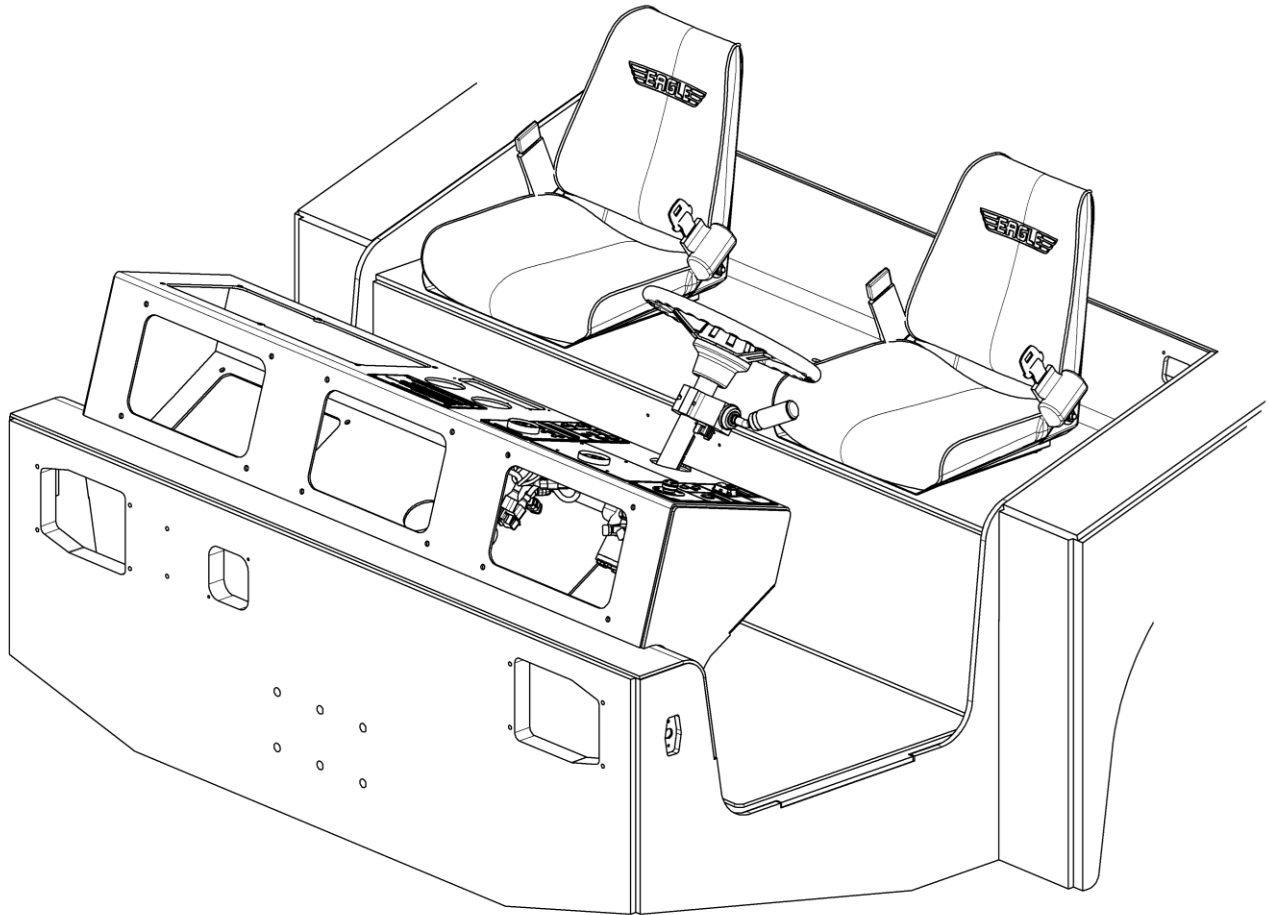

15.1 STEERING COLUMN AND WHEEL

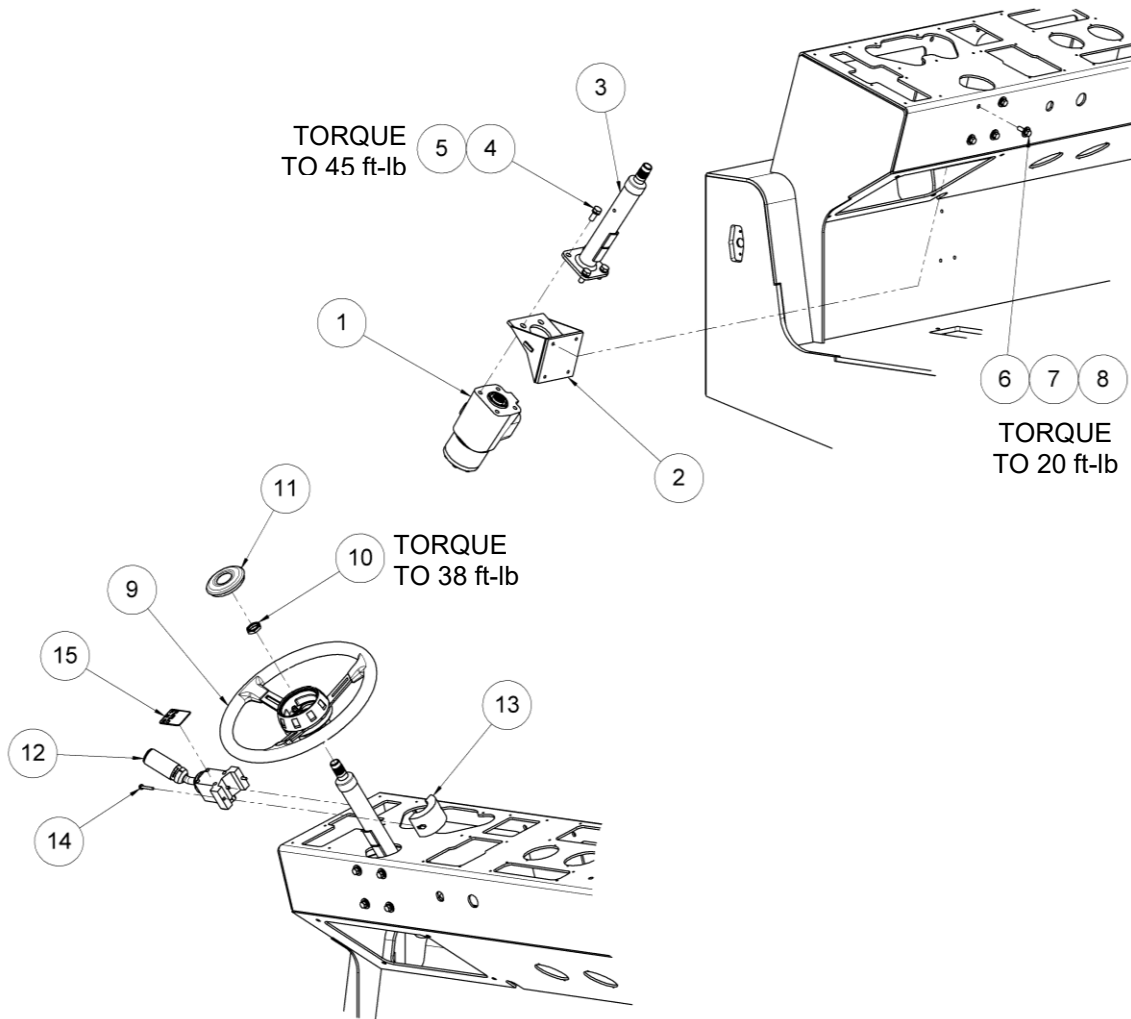

Parts List

When ordering replacement parts/kits, please specify model and serial number your unit.

Item	Part Number	Description	Qty
1	XM00-09-002-CA	STEERING ORBITAL W/ POWER BEYOND	1
2	XL00-02-062-SA	STEERING COLUMN BRACKET	1
3	A-MTT5-0807	STEERING COLUMN	1
4	NPN	HCS, M10X1.5 X 25	4
5	NPN	LOCK WASHER, M10	4
6	NPN	HCS, 5/16-18 UNC X 1	4
7	NPN	LOCK WASHER, 5/16	4
8	NPN	FLAT WASHER, 5/16	5
9	A-TT10-00809	STEERING WHEEL, 14"	1
10	A-TT10-00813	WHEEL NUT, 13/16-20 UNEF	1
11	A-TT10-00811	HORN BUTTON	1
12	NVSP-14-046-CA	TRANSMISSION SHIFT LEVER	1
13	NVSP-14-047-CA	TRANSMISSION SHIFT CLAMP	1
14	NPN	HCS, #10-32 UNF X 1.375	2
15	XM00-14-020-SA	SHIFTER DATA PLACARD, F-N-R, SELF ADHESIVE	1

15.2 THROTTLE AND BRAKE PEDALS

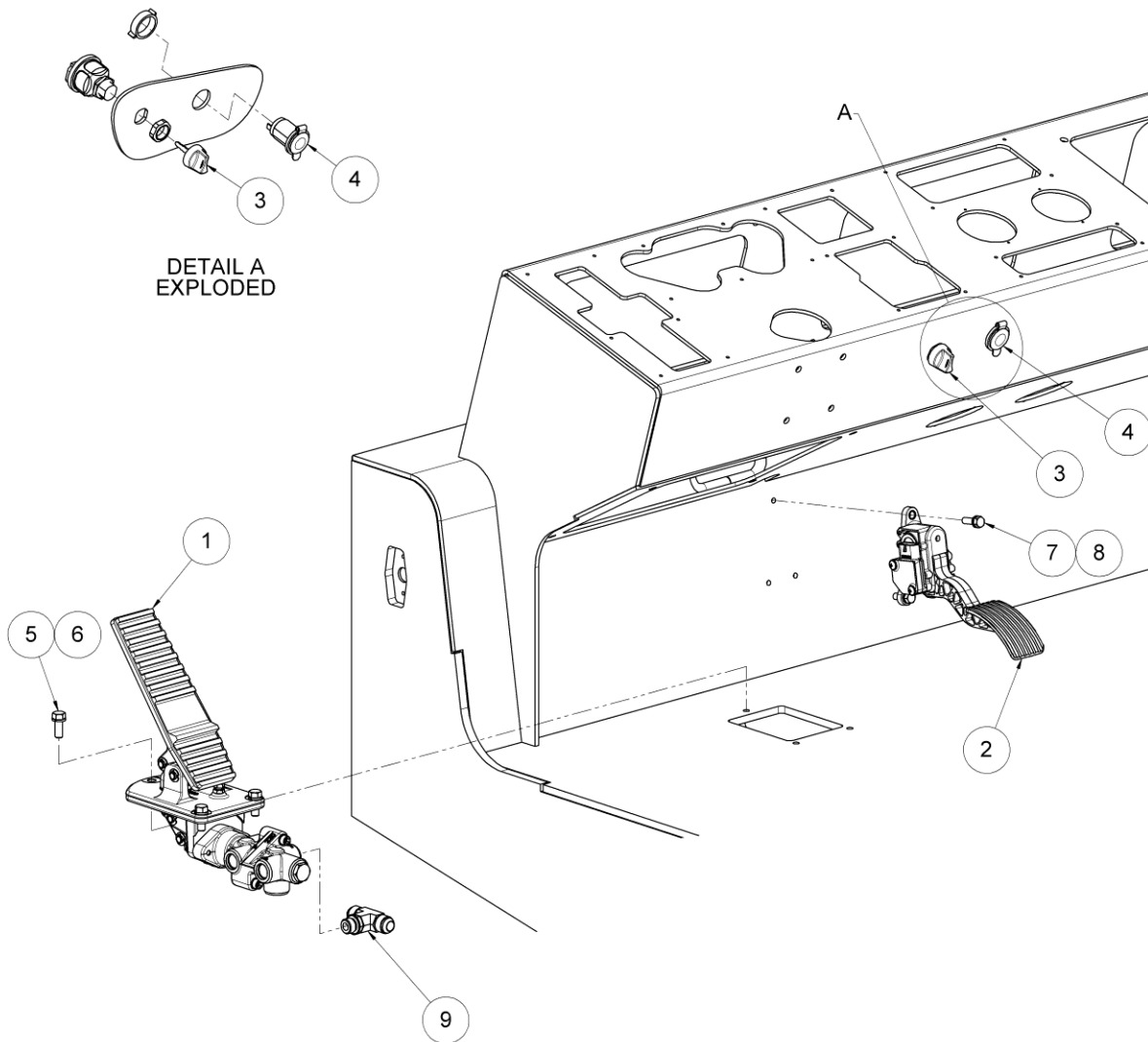

Parts List

When ordering replacement parts/kits, please specify model and serial number your unit.

Item	Part Number	Description	Qty
1	XL00-13-001-SB	BRAKE PEDAL ASSEMBLY	1
2	NVSP-14-033-CA	THROTTLE PEDAL, DUAL ANALOG	1
3	NVSP-05-005-CA	IGNITION SWITCH KEYED	1
N/A	NVSP-05-005-CB	IGNITION SWITCH KEYLESS (OPTIONAL)	N/A
4	AE-OPT-0094	12V ACCESSORY OUTLET	1
5	NPN	HCS, 3/8-16 UNC X 1	3
6	NPN	LOCK WASHER, 3/8	3
7	NPN	HCS, 5/16-18 UNC X 1	3
8	NPN	LOCK WASHER, 5/16	3
9	C5706X6	TEE - 2 x 10 JIC M - 6 JIC F	1

Item 9 tee fitting installed to “T” port on brake valve must be installed prior to installing brake valve.

15.3 LH DASH PANEL COMPONENTS

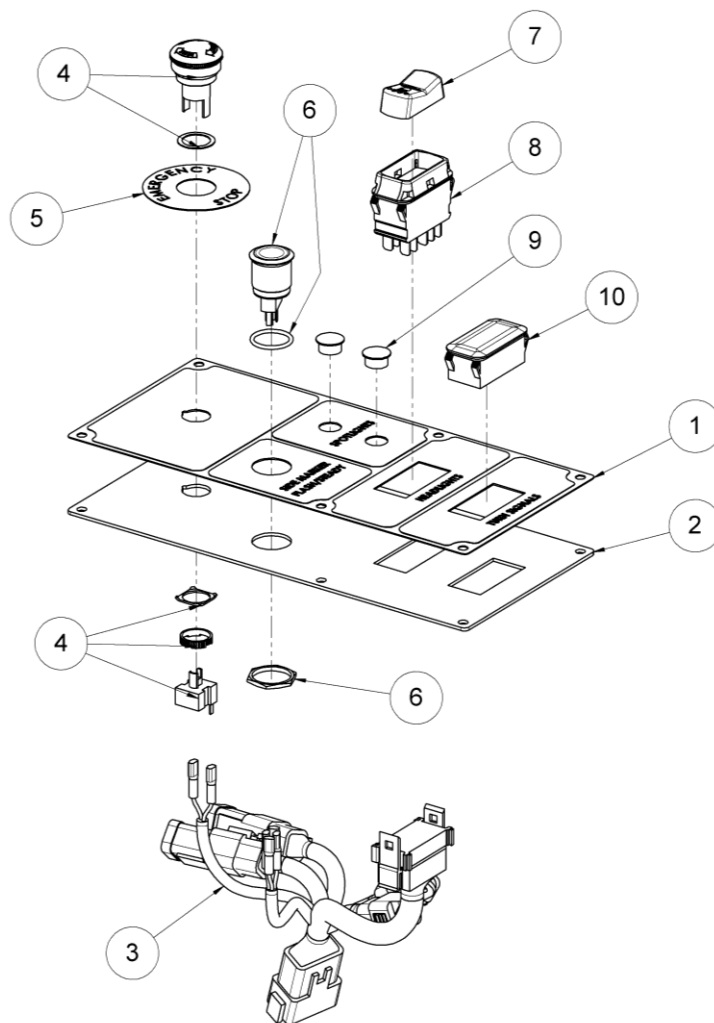

Parts List

When ordering replacement parts/kits, please specify model and serial number your unit.

Item	Part Number	Description	Qty
1	XM00-14-003-SA	LH CONTROLS PLACARD	1
2	XM00-14-004-SA	LH CONTROLS PLACARD SPACER	1
3	XM00-05-005-SA	LH DASH HARNESS	1
4	NVSP-14-041-CA	E-STOP BUTTON	1
5	NVSP-14-042-CA	E-STOP PLACARD	1
6	NVSP-14-043-CA	RING ILLUMINATED PUSHBUTTON, MAINTAINED	1
7	NVSP-14-002-CD	HEADLIGHT ROCKER	1
8	NVSP-14-001-CD	OFF-ON SWITCH BASE	1
9	NVSP-14-044-CA	HOLE PLUG, 1/2"	2
10	NVSP-14-003-CA	EMPTY SWITCH PLUG	1

Items 9 and 10 are standard equipment. See separate documentation if Spotlight or Turn Signal option is purchased.

15.4 LH DASH PANEL WIRING

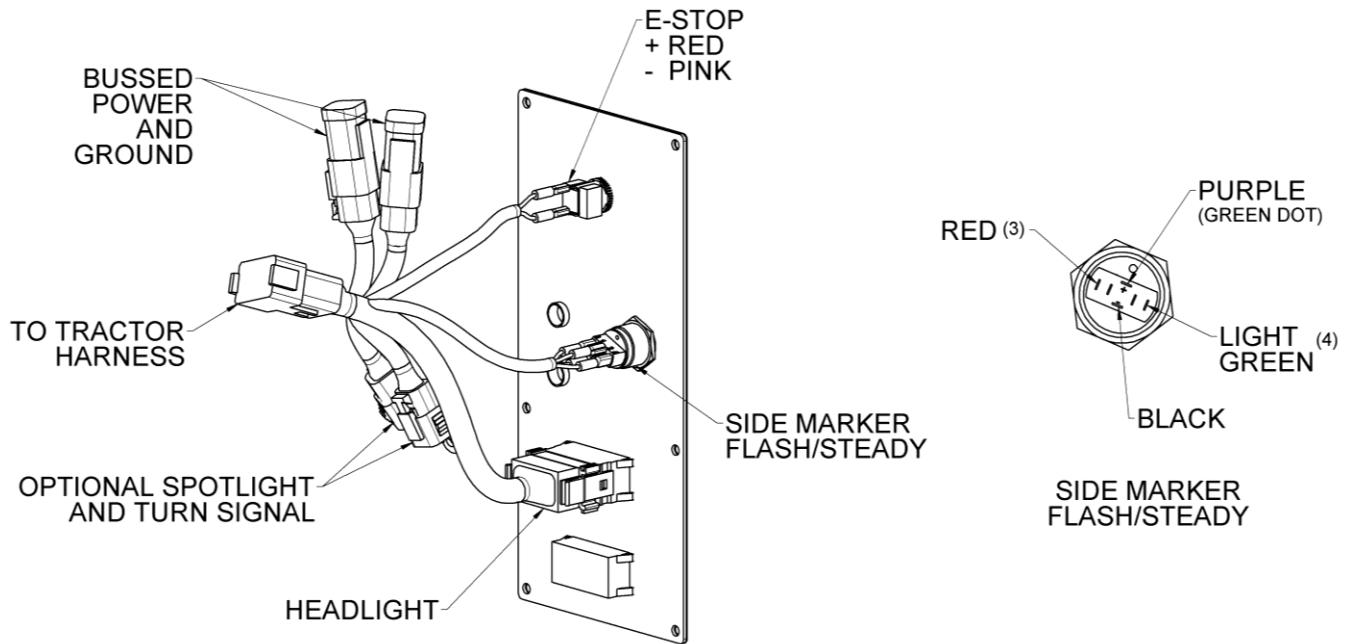

15.5 RH DASH PANEL COMPONENTS

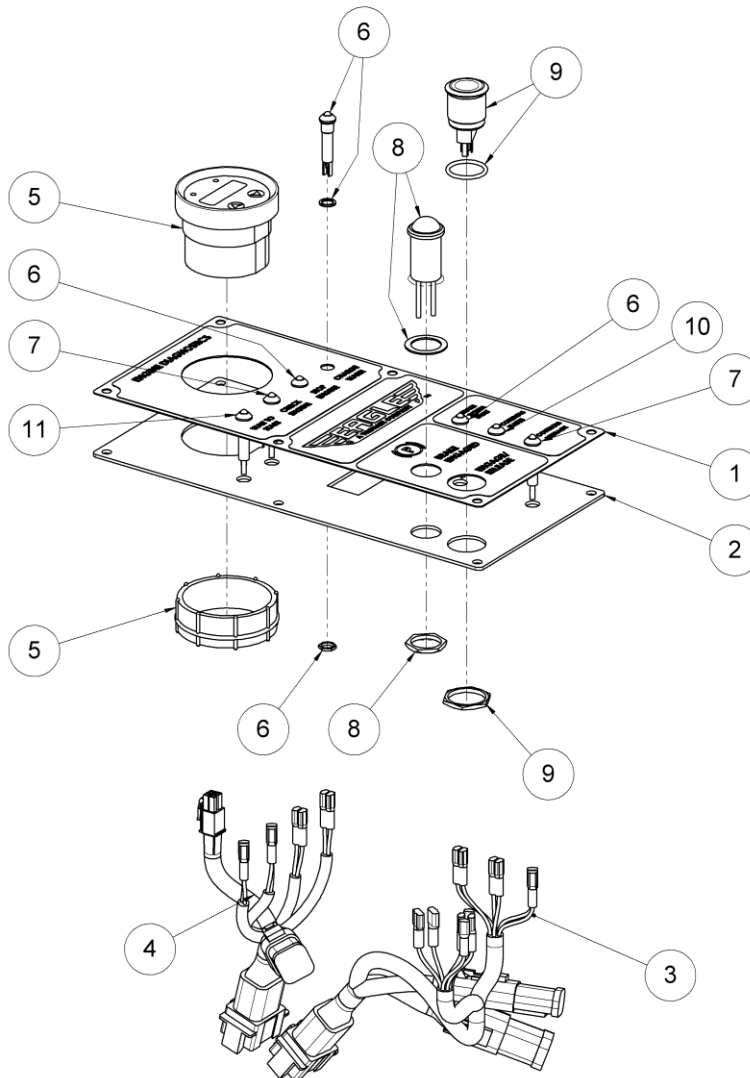

Parts List

When ordering replacement parts/kits, please specify model and serial number your unit.

Item	Part Number	Description	Qty
1	XM00-14-001-SA	RH CONTROLS PLACARD	1
2	XM00-14-002-SA	RH CONTROLS PLACARD SPACER	1
3	XM00-05-007-SA	RH BRAKE DASH HARNESS	1
4	XM00-05-004-SA	RH DIAGNOSTIC DASH HARNESS	1
5	NVSP-14-034-CA	CAN DIAGNOSTIC MODULE	1
6	NVSP-14-036-CA	LED PANEL INDICATOR, RED, 7MM	3
7	NVSP-14-035-CA	LED PANEL INDICATOR, YELLOW, 7MM	2
8	NVSP-14-052-CA	DAYLIGHT VISIBLE LED INDICATOR, RED	1
9	NVSP-14-038-CA	RING ILLUMINATED PUSHBUTTON, MOMENTARY	1
10	NVSP-14-051-CA	LED PANEL INDICATOR, GREEN, 7MM	1
11	NVSP-14-050-CA	LED PANEL INDICATOR, CLEAR, 7MM	1

15.6 RH DASH PANEL WIRING

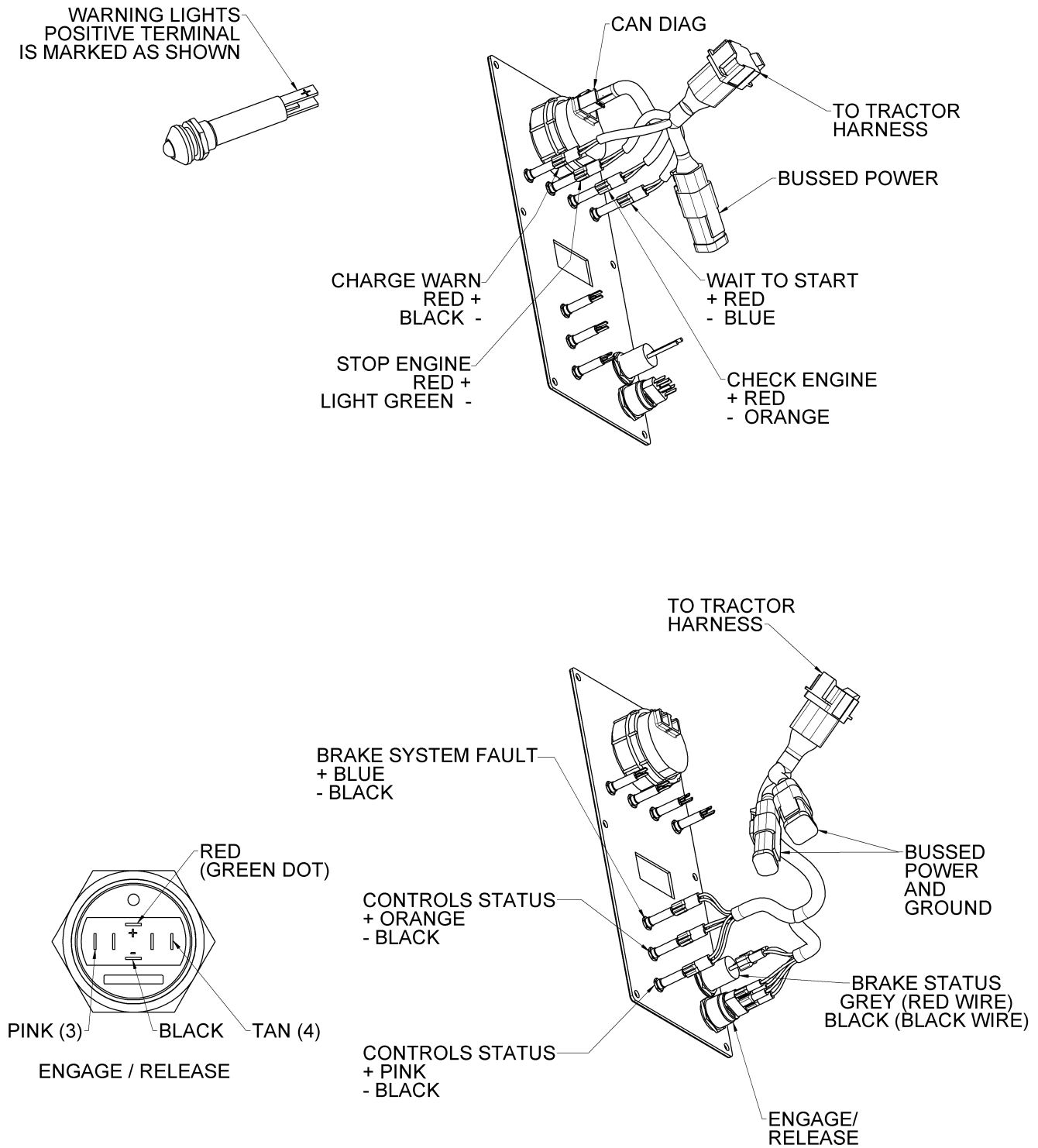

15.7 DASH PANELS, FUEL GAUGE AND INSTRUCTION PLATE

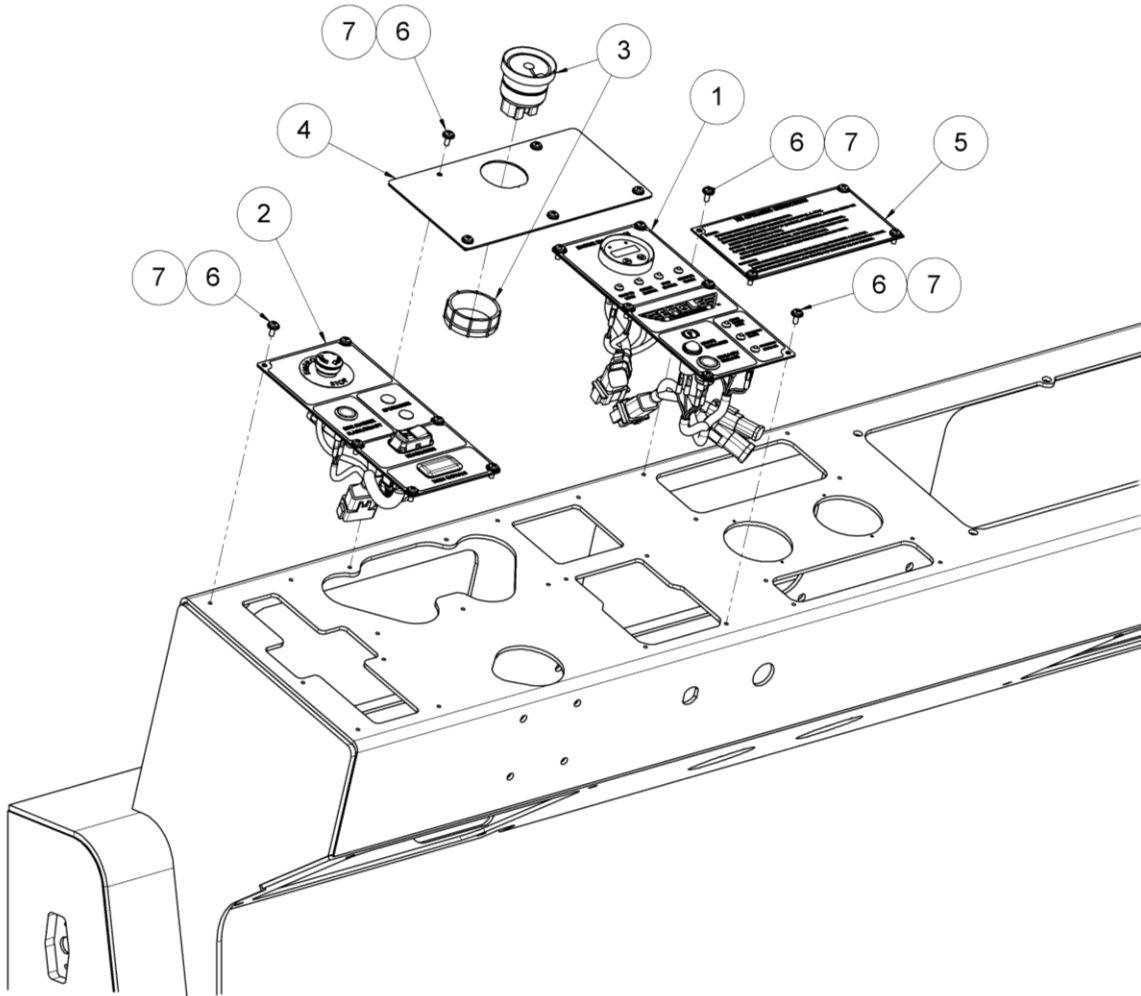

Parts List

When ordering replacement parts/kits, please specify model and serial number your unit.

Item	Part Number	Description	Qty
1	NPN	RH DASH PANEL ASSEMBLY (SEE PREVIOUS PAGES)	1
2	NPN	LH DASH PANEL ASSEMBLY (SEE PREVIOUS PAGES)	1
3	NVSP-14-045-CA	CAN FUEL GAGE	1
4	XM00-14-009-SA	STANDARD GAGE MOUNTING PANEL	1
5	XM00-14-012-SA	XM INSTRUCTIONAL PLACARD	1
6	NPN	BCS, #10-32 UNF X .5	21
7	NPN	FLAT WASHER, #10	21

Items 3 and 4 are standard equipment. See separate documentation if Expanded Gage Package option is purchased.

15.8 SEATS AND FLOOR MATS

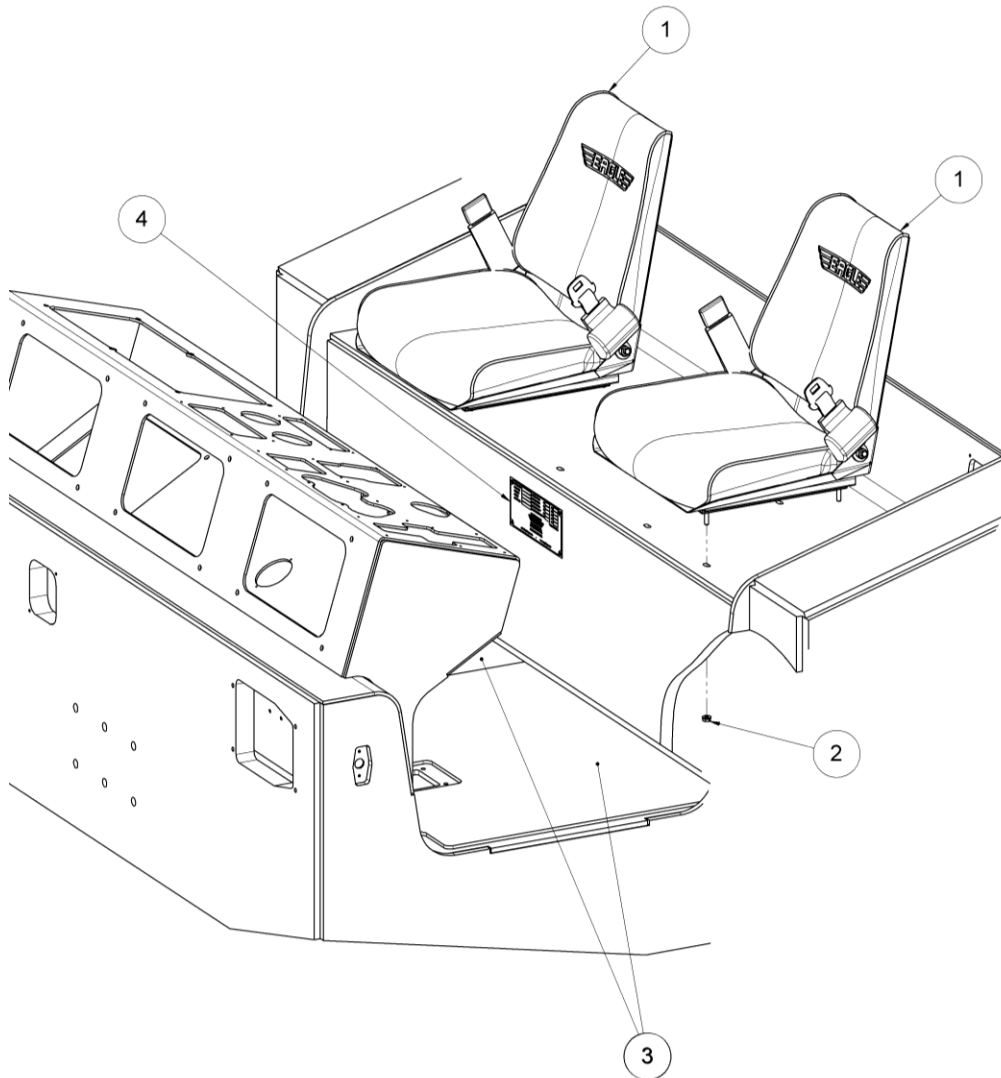

Parts List

When ordering replacement parts/kits, please specify model and serial number your unit.

Item	Part Number	Description	Qty
1	A-TT4-0048-1	STANDARD SEAT WITH SEATBELT	1
N/A	AE-OPT-0055-A	REPLACEMENT BOTTOM CUSHION, STANDARD SEAT	N/A
N/A	E10000	REPLACEMENT SEAT BELT	N/A
N/A	A-TT10-00048	BENCH SEAT WITH SEAT BELT (OPTIONAL, PASSENGER ONLY)	N/A
N/A	AE-OPT-0055-B	REPLACEMENT BOTTOM CUSHION, BENCH SEAT	N/A
2	XM00-14-009-SA	FLANGE NUT, SERRATED, 5/16-18 UNC (INCLUDED WITH ITEM 1)	1
3	XM00-14-013-SA	FLOOR MAT KIT	1
4	NPN	DATA PLACARD, DIESEL TRACTOR	1

Item 4 is installed with 3/16" aluminum pop rivets.

16.0 CHASSIS SYSTEM

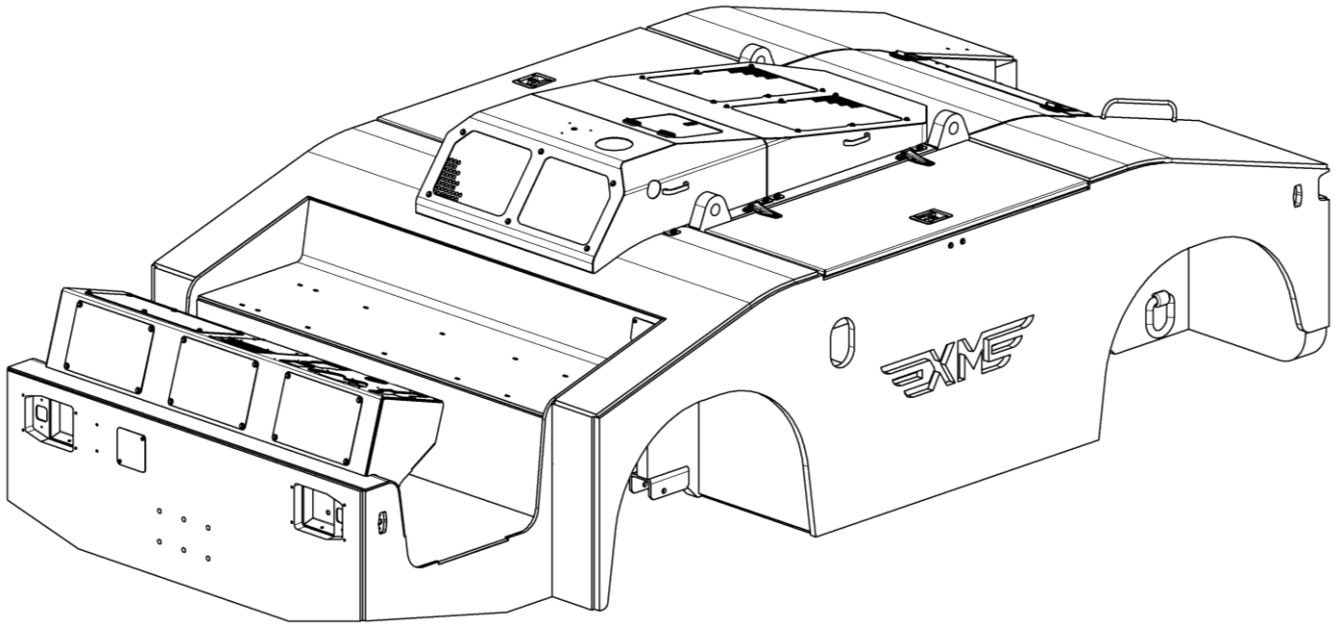

16.1 FRONT ENGINE COVER

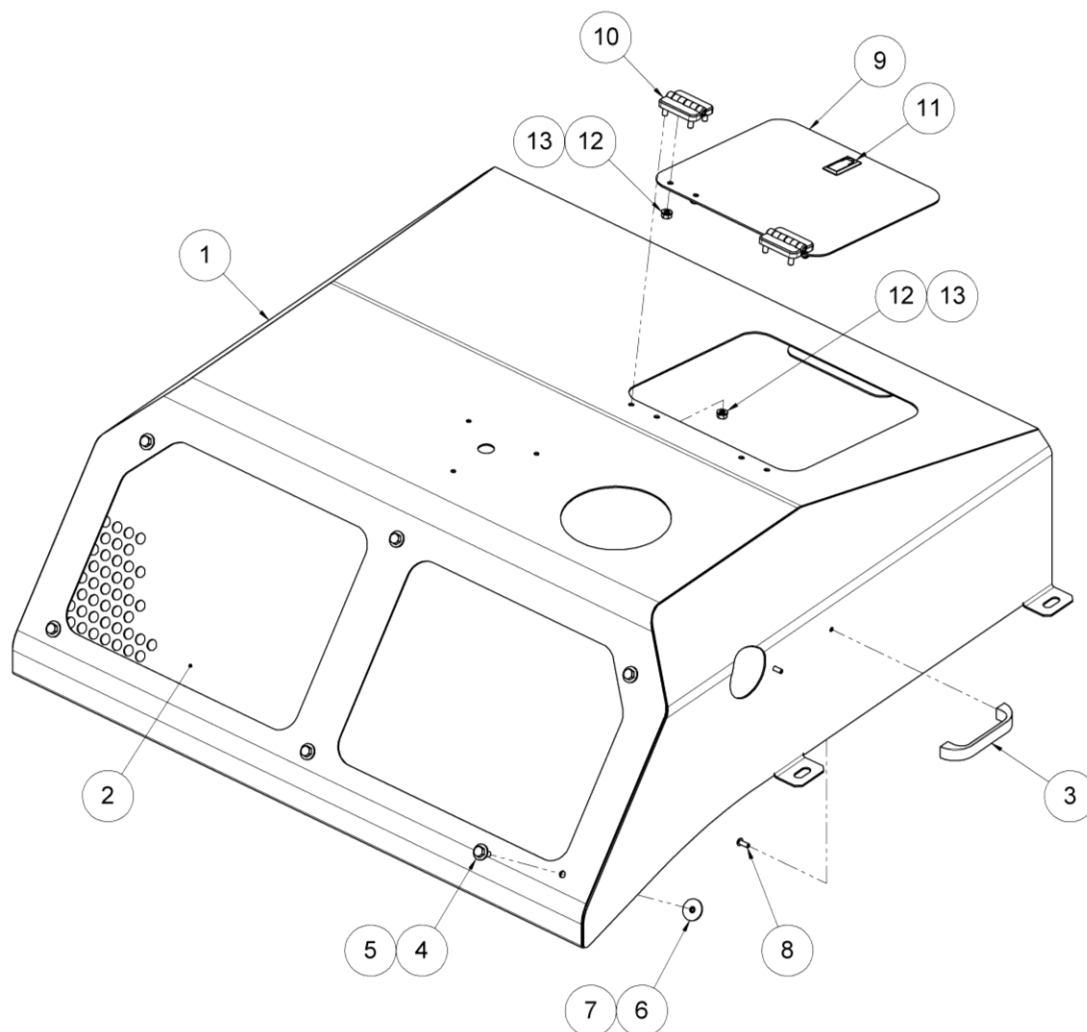
Parts List

When ordering replacement parts/kits, please specify model and serial number your unit.

Item	Part Number	Description	Qty
1	XM00-02-003-SA	FRONT ENGINE COVER WELDMENT	1
2	XM00-02-008-SA	PERFORATED STAINLESS PANEL KIT, DET C (5 PIECE KIT)	1
3	XL00-02-055-SA	BOLT-ON HANDLE	2
4	NPN	FLAT WASHER, 1/4	6
5	NPN	HCS, 1/4-20 UNC X .75	6
6	NPN	FENDER WASHER, 1/4	6
7	NPN	LOCK NUT, 1/4-20 UNC	6
8	NPN	BHCS, #10-24 UNC X .5	4
9	XM00-02-009-SA	OIL CHECK ACCESS COVER	1
10	XL00-02-069-SA	SMALL HINGE	2
11	XL00-02-070-SA	COVER LATCH	1
12	NPN	LOCK WASHER, M6 (INCLUDED WITH ITEM 10)	8
13	NPN	HEX NUT, M6X1 (INCLUDED WITH ITEM 10)	8

16.2 REAR ENGINE COVER

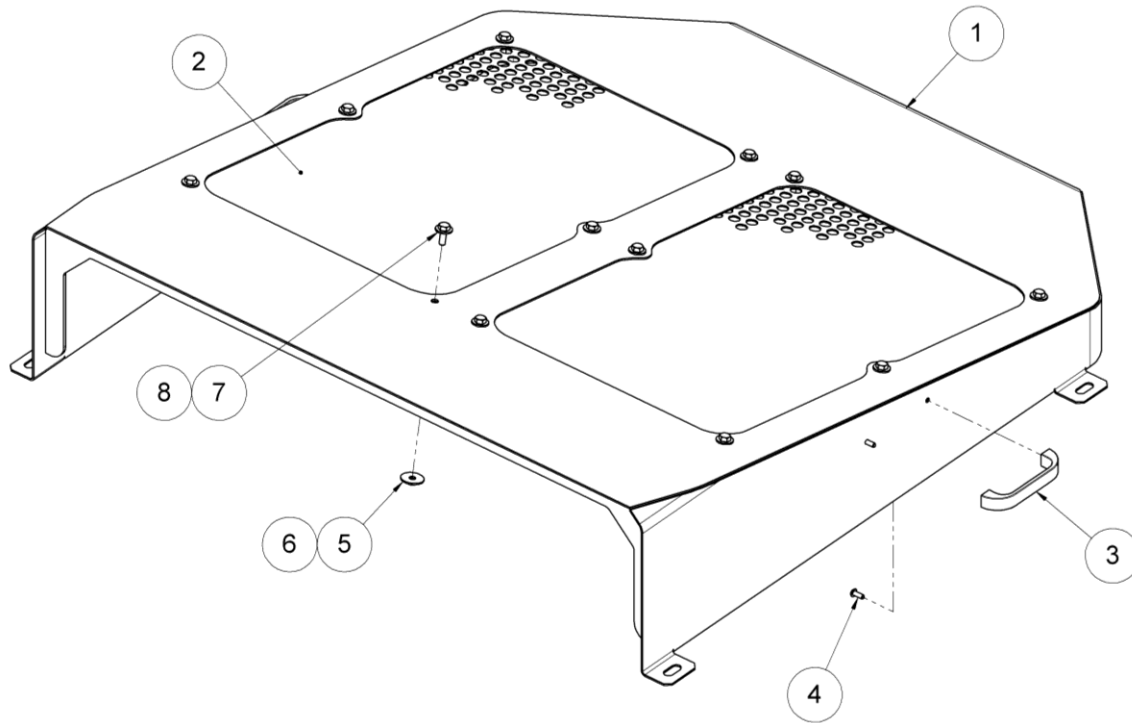
Parts List

When ordering replacement parts/kits, please specify model and serial number your unit.

Item	Part Number	Description	Qty
1	XM00-02-004-SA	REAR ENGINE COVER WELDMENT	1
2	XM00-02-008-SA	PERFORATED STAINLESS PANEL KIT, DET B (5 PIECE KIT)	2
3	XL00-02-055-SA	BOLT-ON HANDLE	2
4	NPN	BHCS, #10-24 UNC X .5	4
5	NPN	FENDER WASHER, 1/4	12
6	NPN	LOCK NUT, 1/4-20 UNC	12
7	NPN	FLAT WASHER, 1/4	12
8	NPN	HCS, 1/4-20 UNC X .75	12

16.3 ENGINE COVERS TO TRACTOR

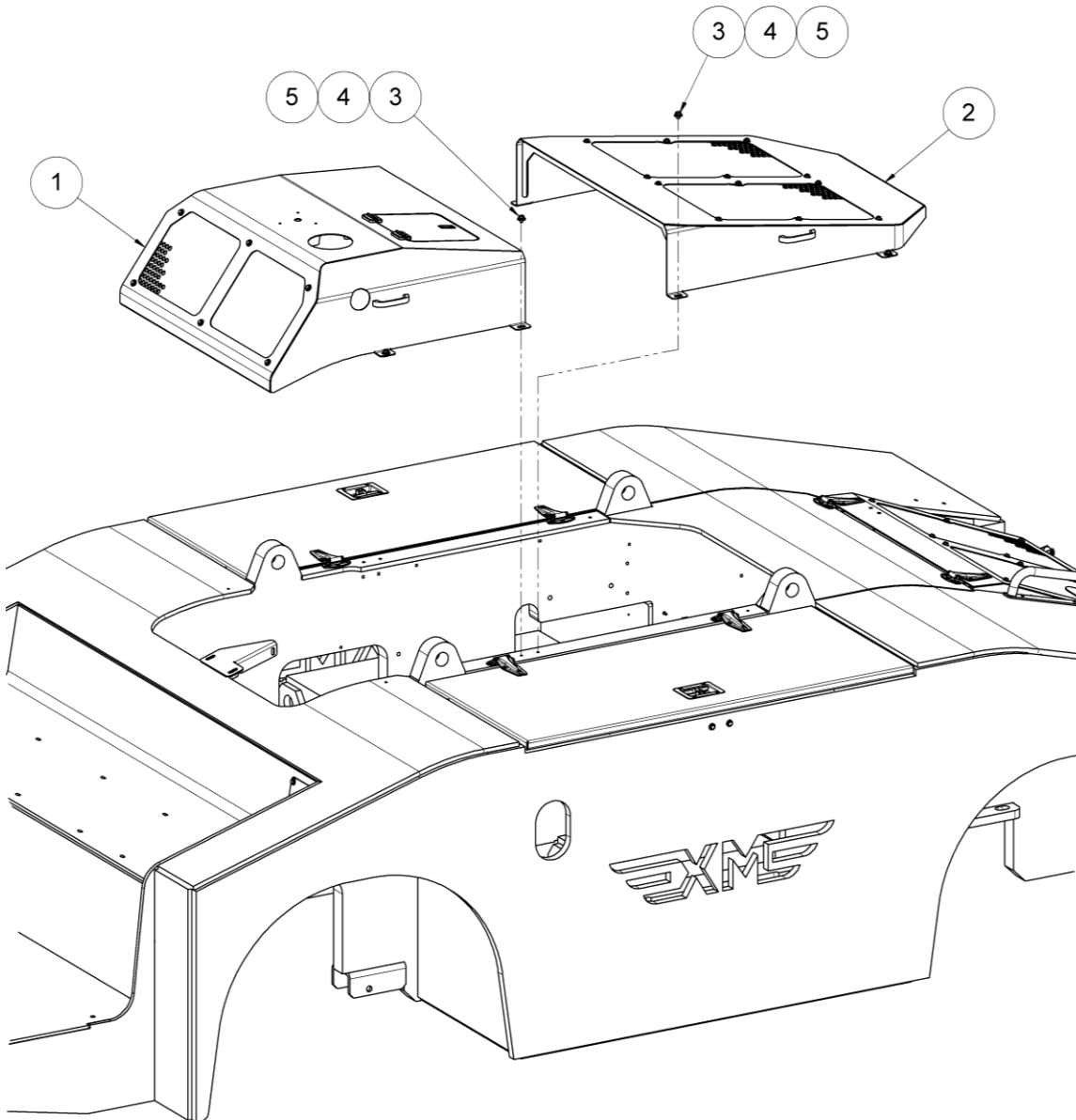

Parts List

When ordering replacement parts/kits, please specify model and serial number your unit.

Item	Part Number	Description	Qty
1	NPN	FRONT ENGINE COVER ASSEMBLY	1
2	NPN	REAR ENGINE COVER ASSEMBLY	1
3	NPN	FLAT WASHER, 5/16	8
4	NPN	LOCK WASHER, 5/16	8
5	NPN	HCS, 5/16-18 UNC X .50	8

16.4 SIDE COVERS (LH and RH)

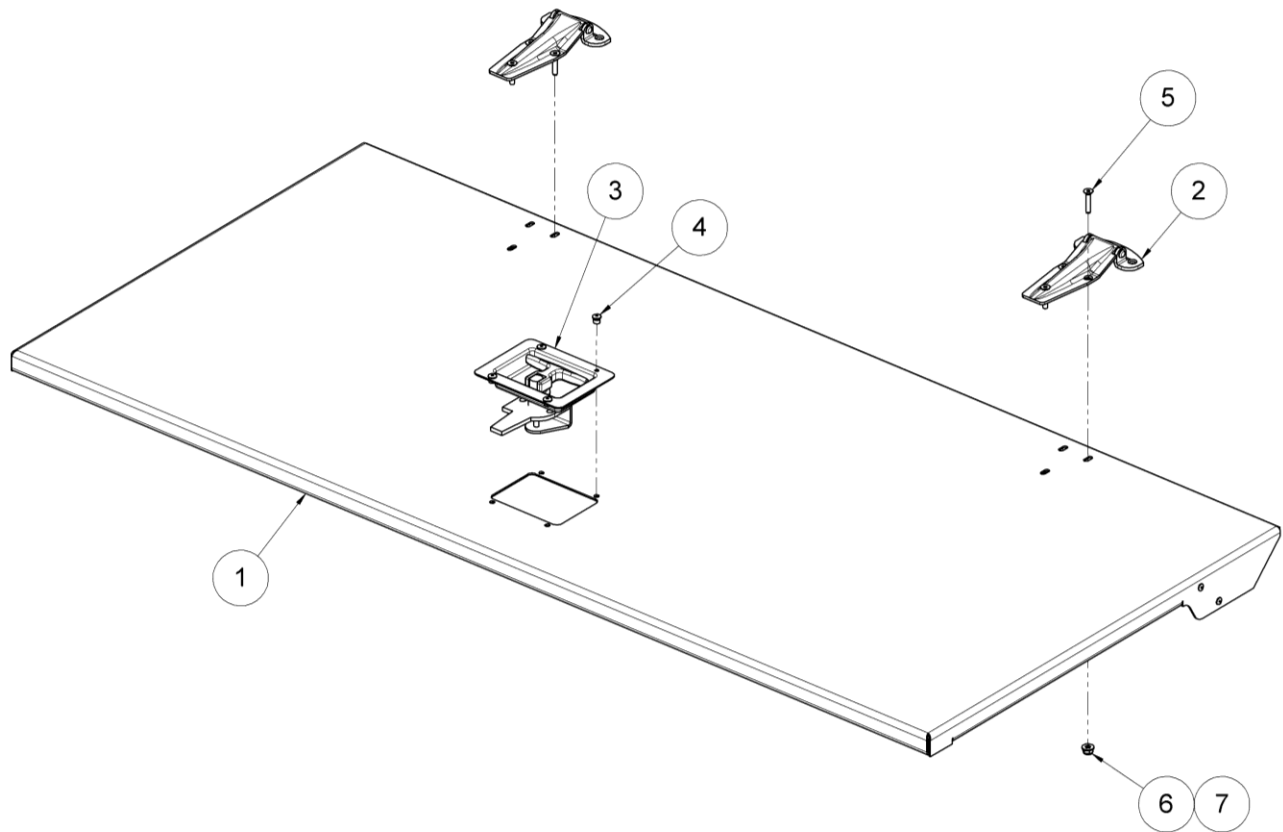

Parts List

When ordering replacement parts/kits, please specify model and serial number your unit.

Item	Part Number	Description	Qty
1	XM00-02-002-SA	SIDE HOOD WELDMENT	1
2	XL00-02-068-SA	STAINLESS STRAP HINGE	2
3	C-TT4-0012-2	T HANDLE LATCH	1
4	NPN	ALUMINUM POP RIVET, 3/16	4
5	NPN	FHCS, #10-32 UNF X 1	6
6	NPN	FLAT WASHER, #10	6
7	NPN	LOCK NUT, #10-32 UNF	6

16.4 SIDE COVERS (LH and RH) *(continued)*

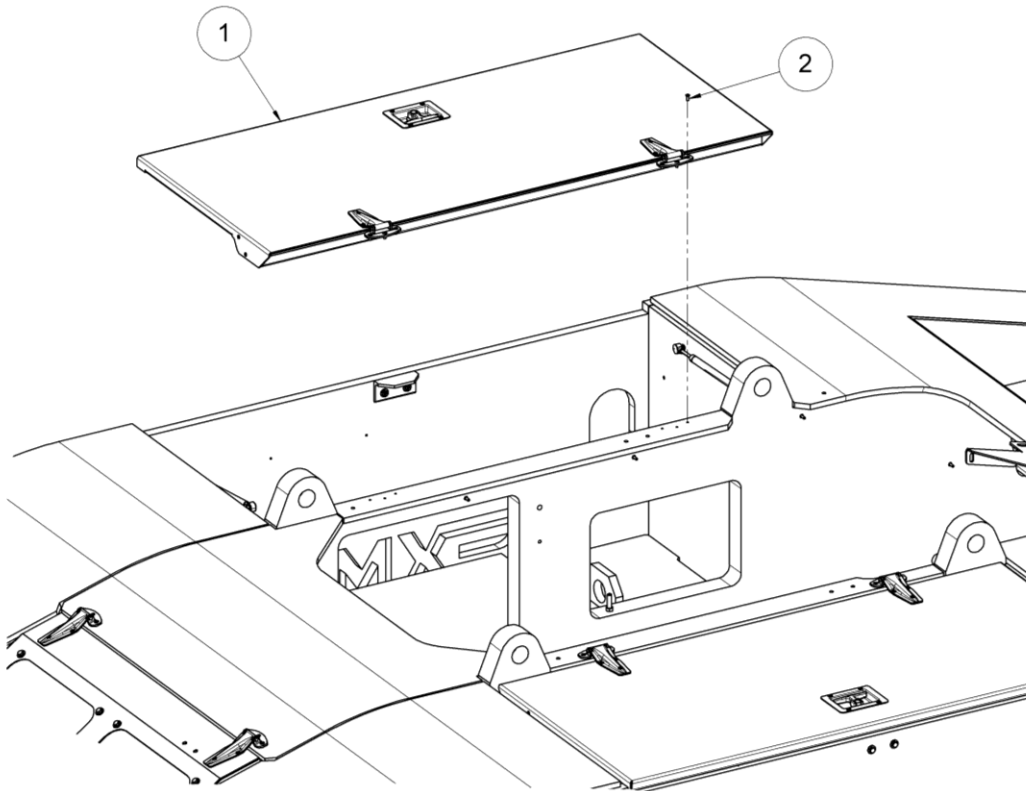

Parts List

When ordering replacement parts/kits, please specify model and serial number your unit.

Item	Part Number	Description	Qty
1	NPN	SIDE HOOD ASSEMBLY	2
2	NPN	FHCS, #10-32 UNF X 5	12

16.5 SIDE COVERS TO TRACTOR (LH and RH)

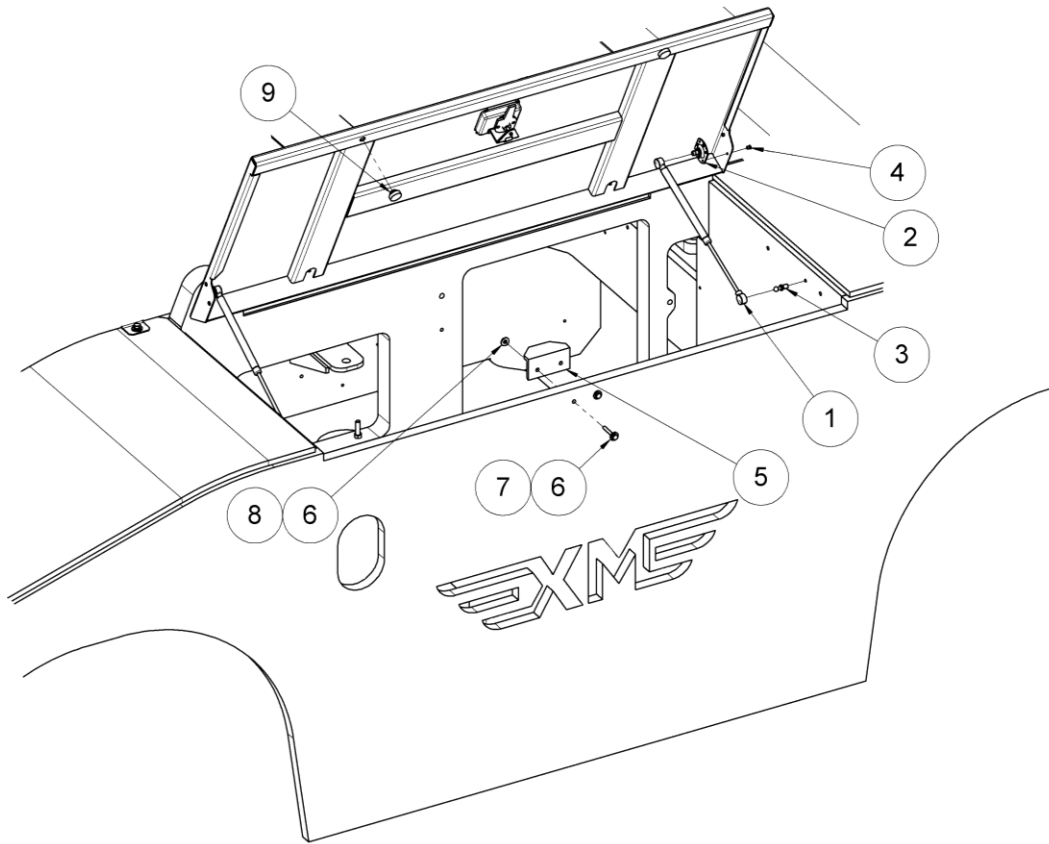

Parts List

When ordering replacement parts/kits, please specify model and serial number your unit.

Item	Part Number	Description	Qty
1	XM00-14-006-CA	GAS SHOCK	4
2	SATS-14-003-CA	GAS SHOCK MOUNT	4
3	NVSP-24-020-CA	BALL STUD	4
4	NPN	ALUMINUM POP RIVET, 5/32	8
5	XL00-02-063-SA	HOOD CATCH BRACKET	2
6	NPN	FLAT WASHER, 1/4	8
7	NPN	HCS, 1/4-20 UNC X 1.75	4
8	NPN	LOCK NUT, 1/4-20 UNC	4
9	NVSP-21-004-CA	RUBBER PRESS-IN BUMPER	4

16.6 REAR LOUVER ASSEMBLY

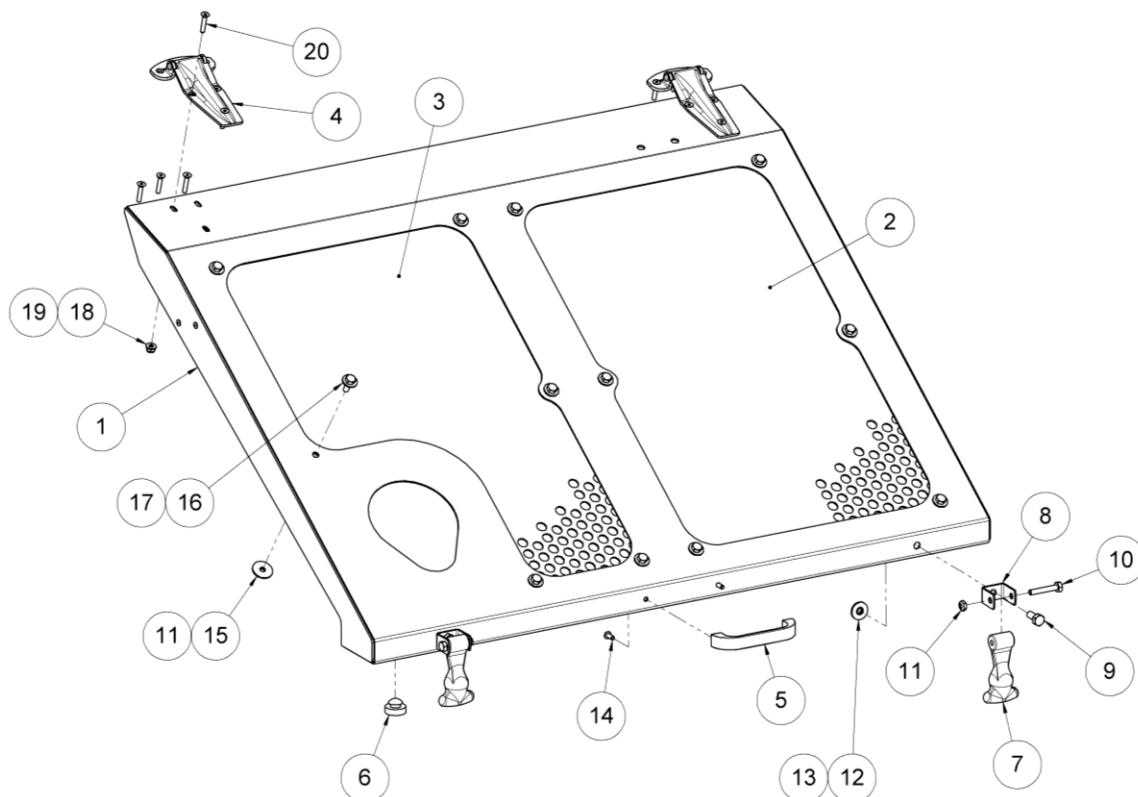

Parts List

When ordering replacement parts/kits, please specify model and serial number your unit.

Item	Part Number	Description	Qty
1	XM00-02-001-SA	REAR LOUVER WELDMENT	1
2	XM00-02-008-SA	PERFORATED STAINLESS PANEL KIT, DET A (5 PIECE KIT)	1
3	XM00-02-008-SA	PERFORATED STAINLESS PANEL KIT, DET B (5 PIECE KIT)	1
4	XL00-02-068-SA	STAINLESS STRAP HINGE	2
5	XL00-02-055-SA	BOLT-ON HANDLE	1
6	NVSP-21-004-CA	RUBBER PRESS-IN BUMPER	2
*7	NVSP-24-003-CA	RUBBER HOLD-DOWN LATCH	2
*8	NVSP-24-004-CA	RUBBER HOLD-DOWN PIVOT	2
*9	NPN	HCS, 5/16-18 UNC X .75	2
*10	NPN	HCS, 1/4-20 UNC X 1.5	2
*11	NPN	LOCK NUT, 1/4-20 UNC	14
12	NPN	FLAT WASHER, 5/16	2
13	NPN	LOCK NUT, 5/16-18 UNC	2
14	NPN	BHCS, #10-24 UNC X .5	2
15	NPN	FENDER WASHER, 1/4	12
16	NPN	FLAT WASHER, 1/4	12
17	NPN	HCS, 1/4-20 UNC X .75	12
18	NPN	FLAT WASHER, #10	6
19	NPN	LOCK NUT, #10-32 UNF	6
20	NPN	FHCS, #10-32 UNF X 1	6

* For latch replacement parts, use Tronair K-5759

16.7 REAR LOUVER ASSEMBLY TO TRACTOR

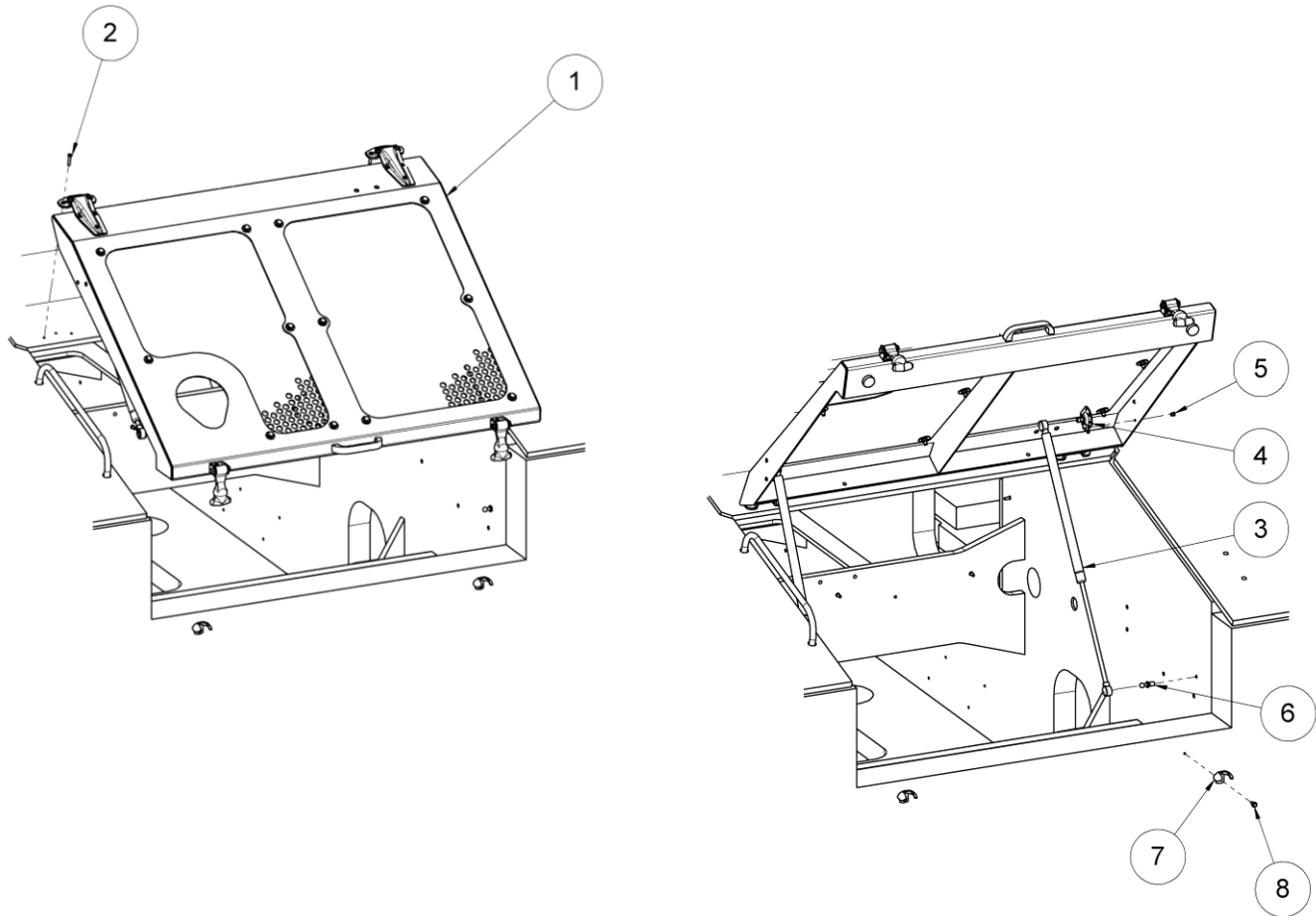

Parts List

When ordering replacement parts/kits, please specify model and serial number your unit.

Item	Part Number	Description	Qty
1	NPN	REAR LOUVER ASSEMBLY	1
2	NPN	FHCS, #10-32 UNF X 1	6
3	XM00-14-005-CA	GAS SHOCK	2
4	SATS-14-003-CA	GAS SHOCK MOUNT	2
5	NPN	ALUMINUM POP RIVET, 5/32	4
6	NVSP-24-020-CA	BALL STUD	2
*7	NVSP-24-005-CA	RUBBER HOLD-DOWN CUP	2
*8	NPN	HCS, #10-32 UNF X .5	2

* For latch replacement parts, use Tronair K-5759

16.8 FRONT COVERS

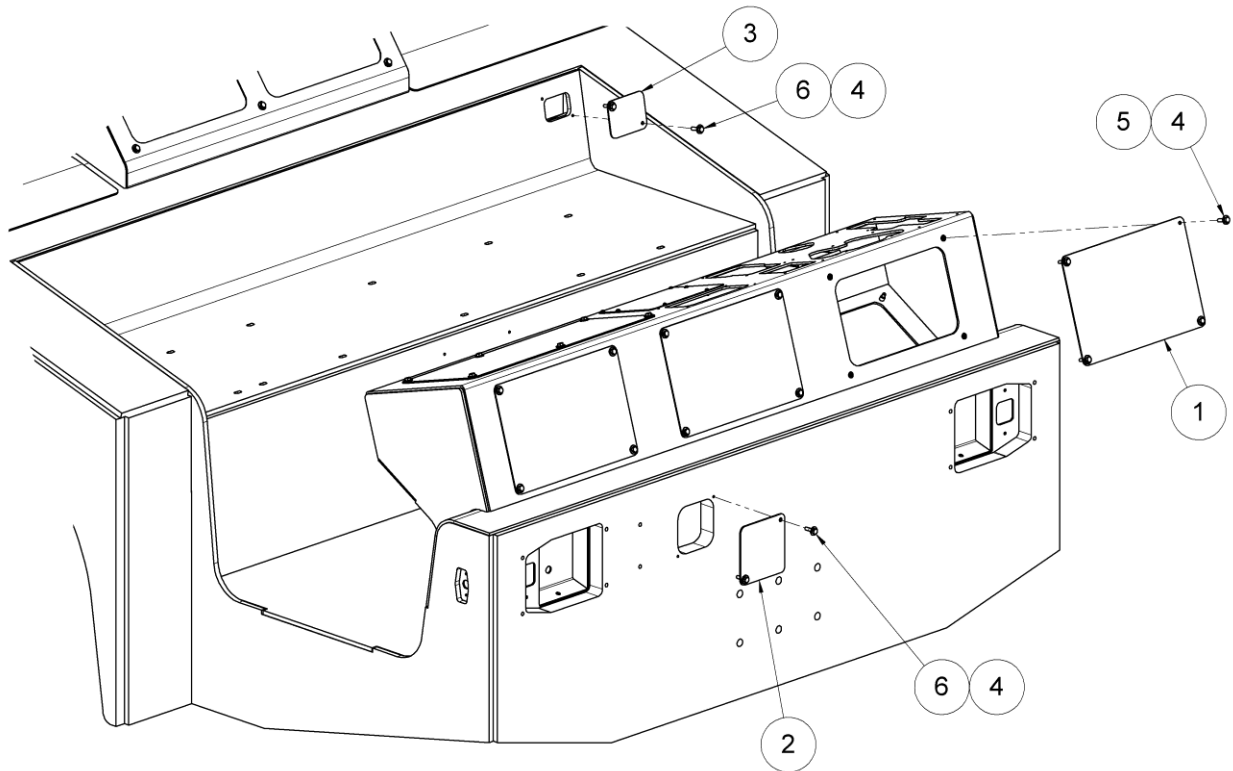

Parts List

When ordering replacement parts/kits, please specify model and serial number your unit.

Item	Part Number	Description	Qty
1	XM00-02-005-SA	FRONT DASH ACCESS PANEL	3
2	XL00-01-087-SA	FRONT SPOT COVER PLATE	1
3	XM00-02-011-SA	CAB ELECTRICAL ACCESS COVER	1
4	NPN	FLAT WASHER, 1/4	16
5	NPN	HCS, 1/4-20 UNC X 1	12
6	NPN	HCS, 1/4-20 UNC X .75	4

16.9 RH DASH COVERS

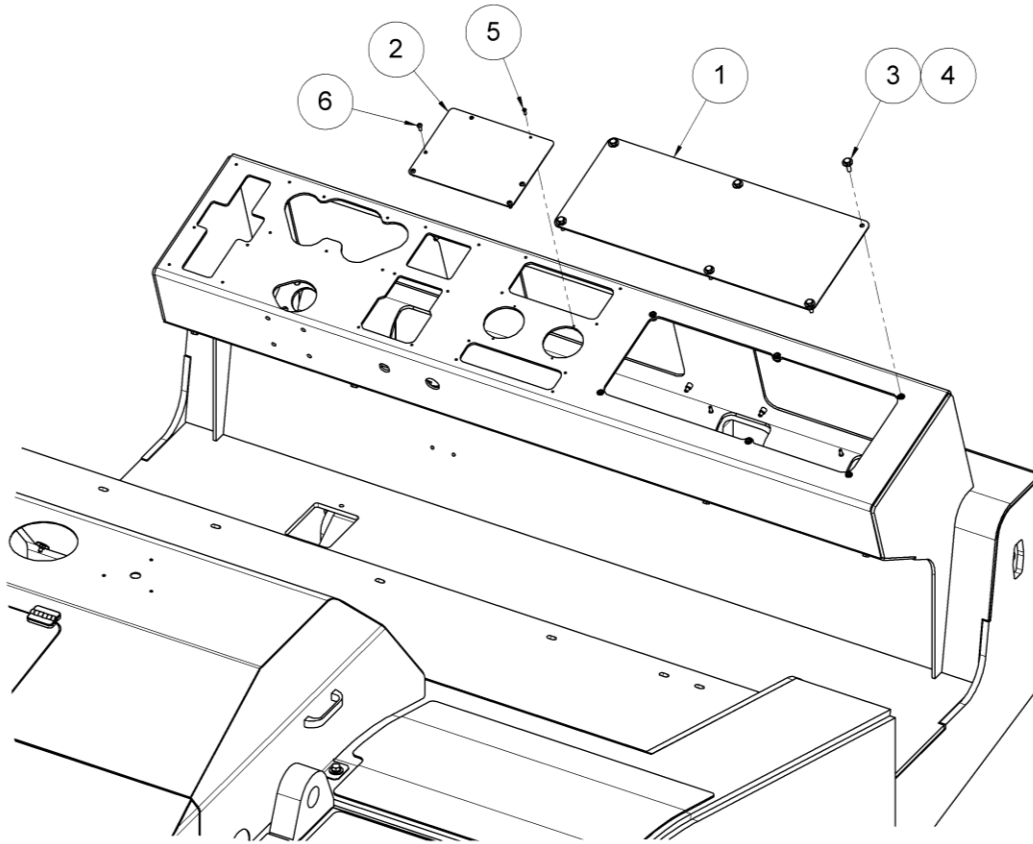

Parts List

When ordering replacement parts/kits, please specify model and serial number your unit.

Item	Part Number	Description	Qty
1	XL00-02-067-SA	RH DASH ACCESS COVER	1
2	XM00-02-007-SA	HEATER CONTROLS COVER	1
3	NPN	FLAT WASHER, 1/4	6
4	NPN	HCS, 1/4-20 UNC X 1	6
5	NPN	BHCS, #6-32 UNC X .5	2
6	NPN	BHCS, #10-32 UNF X .5	4

16.10 UNDER DASH COVERS

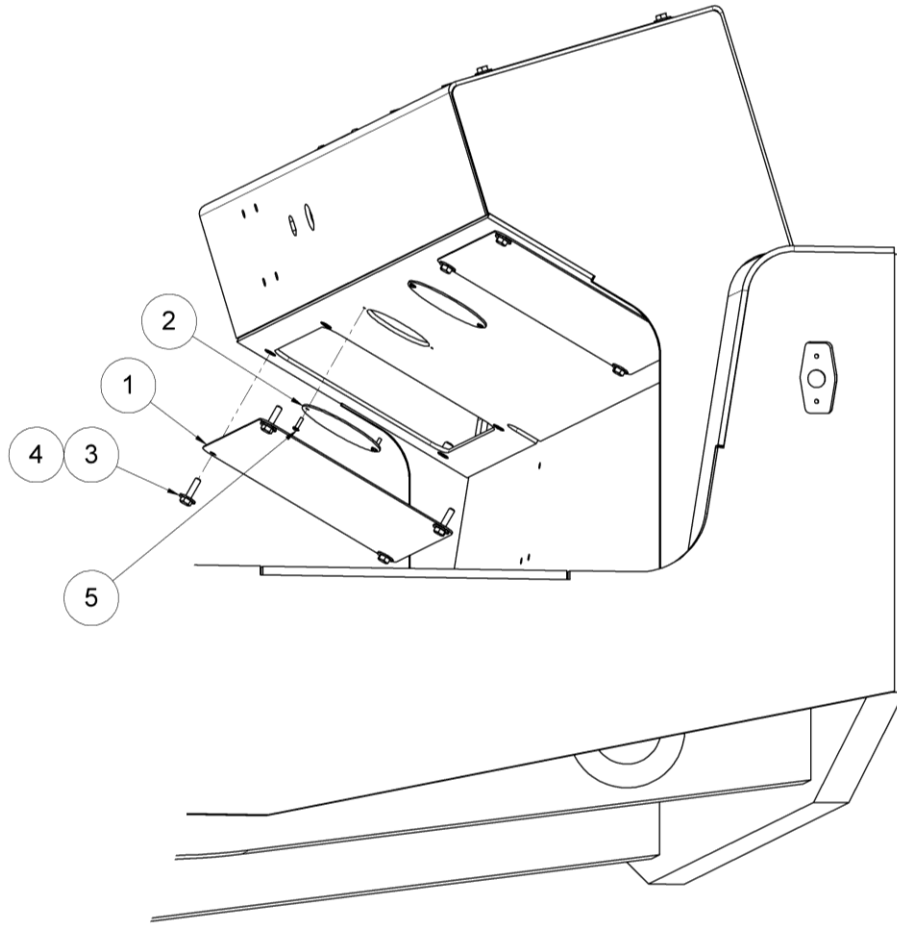

Parts List

When ordering replacement parts/kits, please specify model and serial number your unit.

Item	Part Number	Description	Qty
1	XM00-02-005-SA	FRONT DASH ACCESS PANEL	2
2	XL00-02-093-SA	LOUVER COVER PLATE	2
3	NPN	FLAT WASHER, 1/4	8
4	NPN	HCS, 1/4-20 UNC X 1	8
5	NPN	BHCS, #6-32 UNC X .5	4

16.11 HOIST RING PLUGS

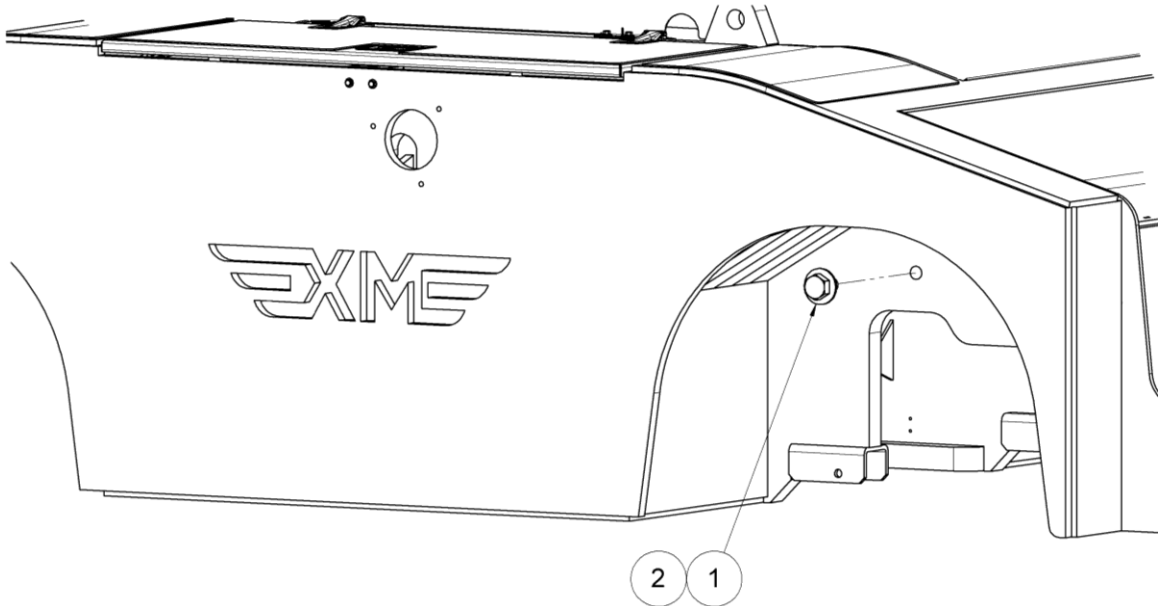

Parts List

When ordering replacement parts/kits, please specify model and serial number your unit.

Item	Part Number	Description	Qty
1	NPN	FLAT WASHER, 1.25	4
2	NPN	HCS 1 1/4-7 UNC X 2	4

16.12 FOLDING STEPS

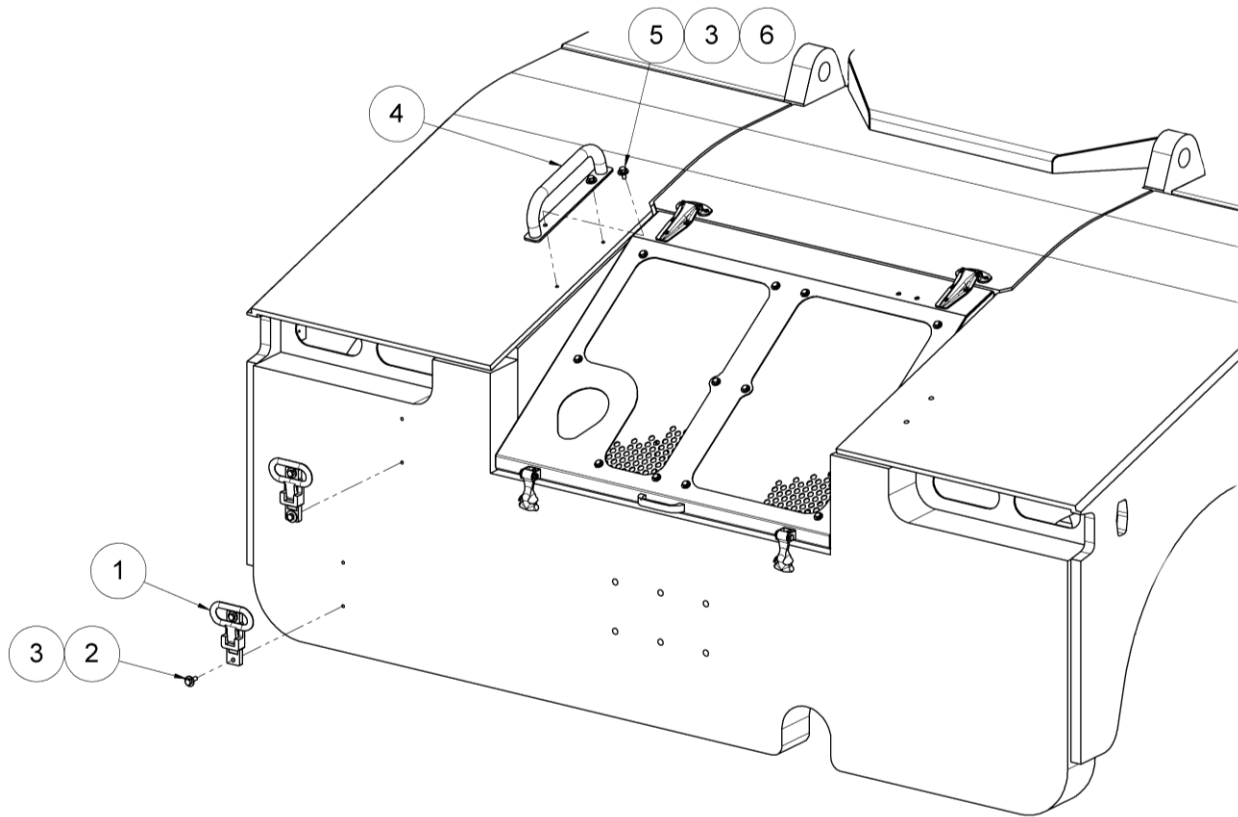

Parts List

When ordering replacement parts/kits, please specify model and serial number your unit.

Item	Part Number	Description	Qty
1	XM00-24-004-CA	FOLDING STEP, STAINLESS	2
2	NPN	HCS, 5/16-18 UNC X 1	4
3	NPN	FLAT WASHER, 5/16	6
4	XM00-02-019-SA	GRAB BAR	1
5	NPN	HCS, 5/16-18 UNC X .75	2
6	NPN	LOCK WASHER, 5/16	2



17.0 IN SERVICE SUPPORT

Contact Eagle Tugs. for technical services and information. See Section 1.3 – Manufacturer.

Customer Service customerservice@eagletugs.com
Technical Support support@eagletugs.com

17.1 TECHNICAL ASSISTANCE

When addressing a repair procedure or operational problem, please remember that Eagle technical support is only a phone call away. Eagle technicians are available to assist you in vehicle diagnostics and recommended repair procedures. We encourage you to use this service to reduce machine down-time and to gain a better understanding of proper repair procedures.

18.0 GUARANTEES/LIMITATION OF LIABILITY

18.1 VEHICLE ID INFORMATION

When contacting Eagle Tugs for warranty or parts service, please have the following information ready:

- Tractor model number
- Tractor serial number
- Current hour reading
- Maintenance and Service records

This information can be found on the data plate located beside the driver seat with the exception of the hours which can be read using the display on the dash.

18.2 WARRANTY REGISTRATION INFORMATION

Please take the time to completely fill out the warranty registration information at our website www.eagletugs.com. \ It allows Eagle Tugs to contact the appropriate person(s) for future documentation updates, warranty notices, and safety bulletins.

Note: Eagle Tugs cannot start a warranty claim without a completed registration card.

18.3 EAGLE 3-YEAR WARRANTY

TUG OF WARRANTY We are so confident in the performance and reliability of our aircraft tow tractors, we have tripled the length of our Standard Warranty.

3-Year Warranty*

The Eagle Tugs (Eagle) 3-Year Warranty covers all NEW TT-series, eTT-series, XM-series, XLseries, eXL-series and USATS tow tractors, used in aviation applications. Eagle Tugs warrants that these tractors will be free from defects in material and workmanship for a period of 3 years or 3,000 operating hours from date of delivery, with the exception of the electrical system which is covered for a period of 1 year or 1,000 hours (See electrical component warranty for eTT & eXL electric tow tractors below).

Electrical Component Warranty for eTT & eXL electric tow tractors: The following electrical components will be covered under Eagle's 3-year Warranty as they are considered major drive train components: Traction & Hydraulic Pump Motors, Drive Inverter for both the Traction and Hydraulic Pump Motors, Main & Pump Contactors, High and Low Hydraulic Pressure Switches, Steer & Shift Solenoids, DC-DC Converters, and the Programmable Vehicle Controller. This warranty does not extend to the batteries and battery chargers as these are warranted directly to the user by their respective manufacturer and not by Eagle or an Authorized Service Representative.

This warranty does not apply to any Eagle tow tractor, or component part(s) that have damage caused by: misuse of the vehicle, accidents, collision or object striking the vehicle, vandalism, fire, explosion or water damage, using contaminated or improper fuel/fluids, customer-applied chemicals to painted surfaces, improper handling or application, maintenance neglect including lack of lubricants or fluids; nor does it extend to the Eagle tow tractor and/or parts which have been repaired or altered outside of Eagle's plant or the facility of an Authorized Service Representative without the permission of Eagle. Furthermore any modification of the tow tractor's electrical system **MUST** be preapproved and documented in writing by Eagle. Failure to do so voids the unit's electrical component warranty.

This warranty does not apply to routine maintenance or wearable parts of the Eagle tow tractor such as: tires, brake pads or shoes, ball joints, kingpins, u-joints, wheel bearings, filters, seals, spark plugs, hoses, belts, light bulbs, batteries (Diesel & Gas tractors), fuses or similar items. Also snow plows and transit pro options are warranted directly to the user by their respective manufacturer and not by Eagle or an Authorized Service Representative. However, all brackets, guards, and mounts made by Eagle for these options are covered under the 3-year Warranty.

This warranty does not cover or provide credit for the following: tractor rental or other substitute equipment; lodging; loss of time, income, sales or profits; loss of the use of tractor; telephone calls or communication expense; lift truck; storage fees; injury or death to persons or damage or destruction of property; or consequential, incidental or punitive damages.

Warranty Claim Procedure: When a warranty situation arises, it is essential that the customer contact Eagle's Warranty Department at +1 734-442-1000. The customer will need to provide Eagle with the tow tractor serial number and operating hours. A customer service representative will analyze the problem and determine the next steps. In many cases Eagle's technical support personnel will be able to analyze the problem and recommend a solution that will solve the problem and reduce down time. If further service is required, an Eagle customer service Rev B, 11-Nov-2017 Three Year Warranty 2 representative will work with customer personnel to arrange a service provider and/or will send parts to your facility for the repair as quickly as possible. The determination of a warrantable claim will be at the sole discretion of Eagle.

Notice of any claimed defect must be given to Eagle within the warranty period and within ten (10) days after such defect is discovered. Liability under this warranty is limited to either replacing or repairing, at Eagle's election, any part or parts deemed defective after examination by Eagle or an Authorized Service Representative. Eagle reserves the right to use remanufactured parts as replacements in warranty claims.

At Eagle's election, any part replaced under warranty as defective can be sent out for third party inspection. If the part is not found to be defective, or abuse was the cause for the failure, all associated costs related to the warranty claim may be charged to the customer. All parts returned to Eagle by a customer must be received without further damage. If returned items are not properly packaged for return shipping to Eagle or an Authorized Service Representative via prepaid transportation, the customer will be charged for the full value of the item that was damaged upon return. This warranty does not extend beyond its original term for any Eagle tow tractor or part replaced or repaired under warranty. Any and all disputes or disagreements will be negotiated in good faith by both parties.

Labor Allowance: A labor allowance may be issued upon request at Eagle's discretion. Allowable labor hours and a per hour labor rate will be determined by Eagle according to reasonable automotive standards.

EXCEPT AS SET FORTH ABOVE, ALL WARRANTIES, CONDITIONS, REPRESENTATIONS, INDEMNITIES AND GUARANTEES, EXPRESS OR IMPLIED, WHETHER ARISING BY STATUTE, CUSTOM OF TRADE OR UNDER ORAL OR WRITTEN STATEMENTS MADE BY OR ON BEHALF OF EAGLE NEGOTIATIONS WITH CUSTOMER, DISTRIBUTOR, DEALER, OR ANY REPRESENTATIVE, ARE HEREBY OVERWRITTEN AND EXCLUDED, AND NO LIABILITY SHALL ATTACH TO EAGLE, EITHER IN CONTRACT OR IN TORT, OR STRICT LIABILITY IN TORT, FOR ANY DAMAGE TO PROPERTY, LOSS OF PROFITS, DAMAGES, COSTS, CHARGES, LIABILITY OR EXPENSES, WHETHER DIRECT OR INDIRECT, CONSEQUENTIAL OR OTHERWISE, WHICH ARISE OUT OF OR IN CONNECTION WITH THE SALE OR USE OF ANY EAGLE MACHINE OR THE SUPPLY OF SERVICES.



SUBJECT TO CHANGE WITHOUT NOTICE

Please check our website www.eagletugs.com periodically for service bulletins and updates to manuals.

*Note - The Eagle Tugs 3-Year Warranty covers TT-series, eTT-series, XM-series XL-series, eXL -series and USATS tow tractors used in aviation applications. All MTT, RTT-series, Transit Pro tow tractors, and all Eagle models which are used in non-aviation/industrial applications are covered under the Eagle Standard Warranty of 1 Year or 2,000 hours. Eagle Bob Tails are covered under Ford Motor Company's Standard Warranty for each respective Ford truck model

19.0 APPENDICIES

APPENDIX I Engine Diagnostic Display

APPENDIX I

Engine Diagnostic Display

Display Operating Modes

The XM tractor features a modern Cummins engine that communicates to the tractor electronic control system using an SAE J1939 Controller Area Network or CAN communication. This allows the engine to send and receive detailed operational and diagnostic data.

The XM tractor is equipped with a digital diagnostic display that can read and display the engine information. This document provides basic operational instructions to best utilize the engine data.

The display module features a backlit LCD screen for displaying data, two notification LED indicator lights, and

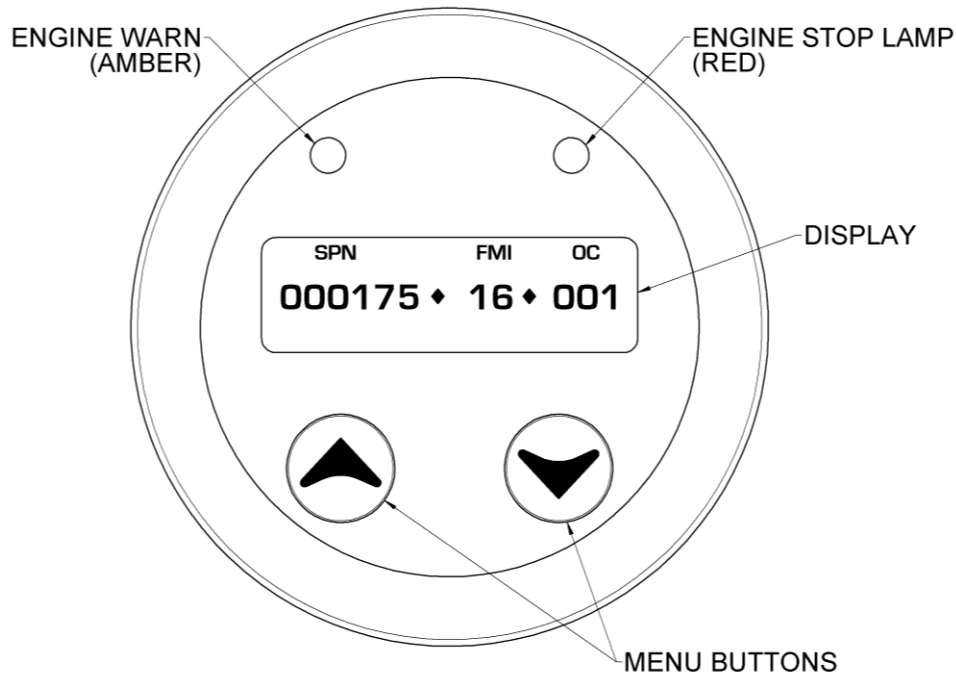

two menu buttons for selecting data and navigating menus

The display module has three operating modes:

- **Parameter display** - The parameter display is the default function of the display module. This mode shows several engine operating parameters, which can be scrolled through using the up and down menu buttons. It is also referred to as the "1-UP" mode.
- **CAN error message display** - The display will show active engine code information in the SPN/FMI format. If appropriate, the engine warning and/or engine stop lamps will also illuminate to indicate the severity of the issue. See the troubleshooting section for a list of codes and common causes.
- **Main Menu** - The main menu allows you to view active and stored engine faults, set several operating features of the display module including unit preference, and set which parameters are displayed on the 1-UP mode.

Main Menu and Navigation

The main menu can be entered by momentarily pressing both the up and down buttons simultaneously. Note that pressing both buttons in this fashion acts like an “enter” function and is used throughout the menu navigation to make selections. The full menu is shown below:

- **SHOW 1-UP** - Enter on this item will return the display to parameter display mode
- **ACTIVE FLTS** - Shows all active faults, scrolling between them if more than one is active. Return to the main menu by pressing enter.
- **STORED FLTS** - Will show any faults stored by the engine ECU, scrolling between them if more than one is active. If no faults are stored it will show a series of dashes. Return to the main menu by pressing enter.
- **SET UNITS** - Allows you to select between several unit options. Select a choice using enter and return to the main menu by using enter on **EXIT**.
 - **English**
 - **Metric kPa**
 - **Metric BAR**
 - **Exit**
- **SET 1-UP** - This menu item allows the operator to customize what parameters are shown in the parameter display mode. Enter on a parameter will add a “*” to that parameter (and add it to the 1-UP screen display list). Items labeled with a “#” in the list below are set enabled by default at the Eagle factory.
 - **# Eng Spd - Engine speed in rpm**
 - **# Oil Pres - Engine oil pressure (psi, kPa, or bar depending on chosen units)**
 - **# Cool Tmp - Coolant temperature (°F or °C depending on chosen units)**
 - **# Sys Volt - System voltage**
 - **Bat Volt - Not applicable to the XM20**
 - **# Eng Hrs - Engine hours as reported by the engine ECU**
 - **Load@RPM - Engine percent of load at the current engine RPM**
 - **FuelUsed - Total engine fuel usage (G or L depending on chosen units)**
 - **AvgEcon - Not applicable to the XM20**
 - **TripFuel- Not applicable to the XM20**
 - **Oil Tmp - Not applicable to the XM20**
 - **Exh Tmp - Not applicable to the XM20**
 - **AirDifPr - Not applicable to the XM20**
- **SCROLL ON/OFF** - When set to on, parameters on the 1-UP display will automatically scroll without pressing the up and down arrows. Enter to change on/off.
- **MACH HRS ON/OFF** - When set to on, this option causes the display to track machine hours on its own, separately from the engine ECU. This machine hour parameter can then be added to the 1-UP menu display. Eagle recommends leaving this option set to off as it duplicates the built-in engine ECU hour meter.
- **TIER4 ON/OFF** - When set to on, this option enables specific Tier4 engine menu items related to diesel particulate filter and urea injection (SCR) systems. These systems are not applicable to the XM20 and the option should be left off.
- **BACKLIGHT** - Allows the operator to increase or reduce the brightness of the LCD backlight display. All other installed dash gages will also adjust their backlight to match